

Klar. B

Blueserei

Blues v. Hugo Fessler

T=108

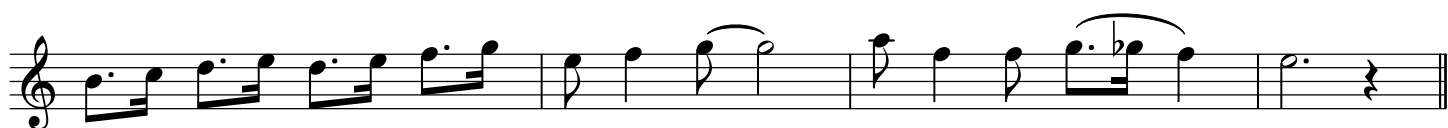
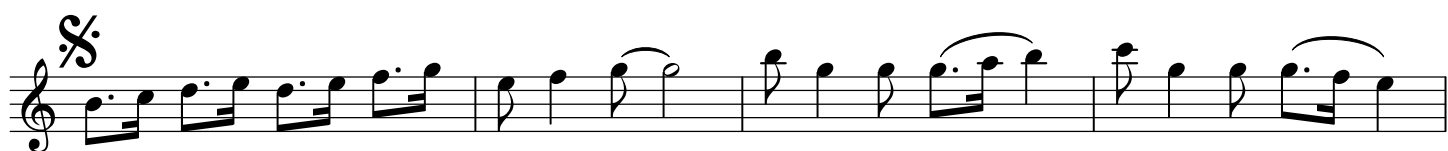
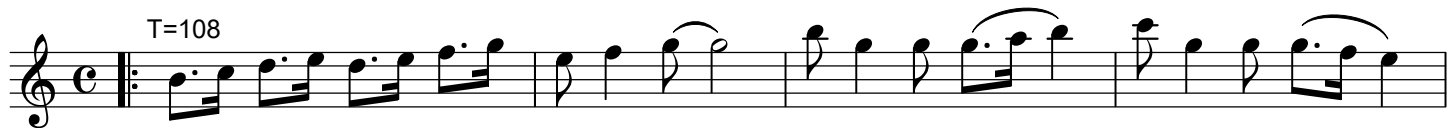

fp —————

D.S.
ohne Wied.

fp <

2. Trompete B

Blueserei

Blues v. Hugo Feßler

T=108

1. 2.

fp

fp

D.S.
ohne Wied.

Eigenverlag: Gratis-Noten.at - hugo.fessler@bregenz.net

1. Posaune B

Blueserei

Blues v. Hugo Feßler

T=108

1. Posaune C

Blueserei

Blues v. Hugo Feßler

T=108

fp —————

D.S.
ohne Wied.

fp <—

2. Posaune B

Blueserei

Blues v. Hugo Feßler

T=108

fp

§

D.S.
ohne Wied.

fp

2. Posaune C

Blueserei

Blues v. Hugo Fessler

T=108

D.S.
ohne Wied.

Tuba B

Blueserei

Blues v. Hugo Feßler

T=108

Tuba C

Blueserei

Blues v. Hugo Feßler

T=108

D.S.
ohne Wied.

1. Tromp. in Es

Blueserei

Blues v. Hugo Feßler

T=108

D.S.
ohne Wied.