

1. Pos. C

Eichenberger-Lied

Walzer v. Hugo Feßler

T = 182

f

Strophe

mf

Refrain

f

Zwischenteil

f

D.S.
al O - O

T = 182

§ Strophe

Refrain

Zwischenteil

D.S.
al O - O

Tuba B

Eichenberger-Lied

Walzer v. Hugo Feßler

T = 182

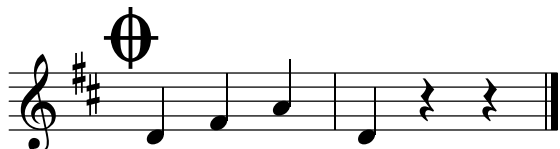
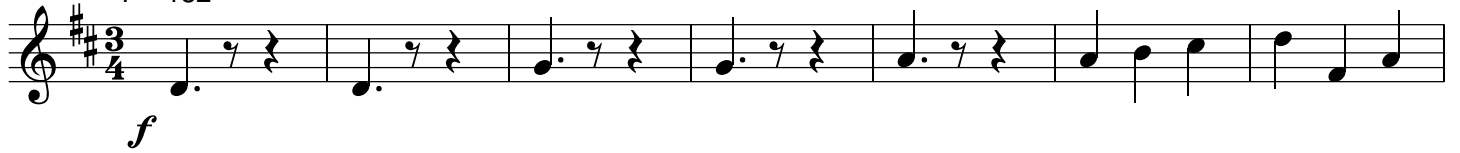

Tuba C

Eichenberger-Lied

Walzer v. Hugo Feßler

T = 182

f

§ Strophe

mf

Refrain

f

Zwischenteil

mf

D.S.
al O - O

1. Stimme B

Eichenberger-Lied

Walzer v. Hugo Feßler

T = 182

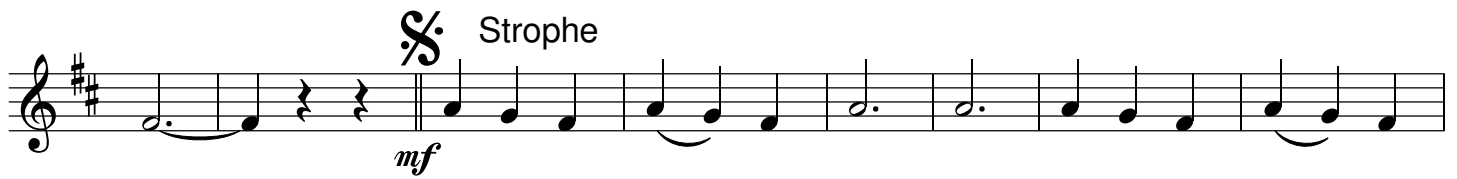
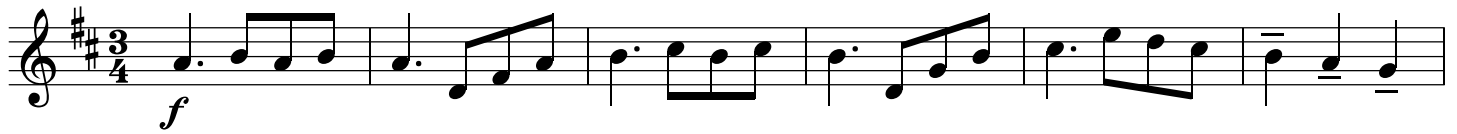

Refrain

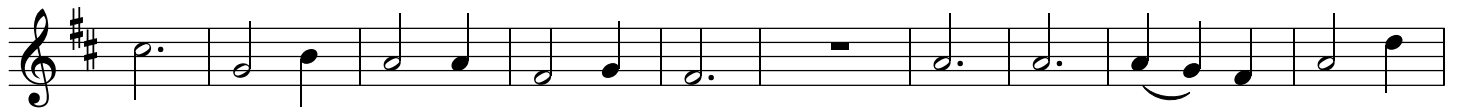

Zwischenteil

D.S.
al O - O

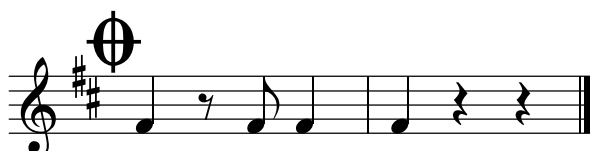

T = 182

Eleventh musical staff, treble clef, key signature of two sharps, 3/4 time signature. It ends with a double bar line and a fermata.

D.S.
al O - O

Twelfth musical staff, treble clef, key signature of two sharps, 3/4 time signature. It begins with a double bar line and a fermata.

T = 182

Eleventh musical staff, treble clef, key signature of two sharps, 3/4 time signature. It ends with a double bar line and a repeat sign.

D.S.
al O - O

Twelfth musical staff, treble clef, key signature of two sharps, 3/4 time signature. It begins with a repeat sign and ends with a double bar line.

Akkordeon

Eichenberger-Lied

Walzer v. Hugo Feßler / Text: Ingrid Eller

T = 182

C F G7

Ich weiß ein klei - nes Dörfchen - über dem Bo - den -
 Und zieht es mich in die Ferne, kehrt' ich bald wieder zu -

C

see, liegt so ver - träumt wie im Märchen und grüßt aus wei - ter Höh'.
 rück, denn bei dir bin ich so gerne. ich find' bei dir all mein Glück.

F C G7

Auf seinen sonnigen Feldern bun - te Blu - men blüh'n.
 Auf diesem Er - den - plätzchen möchte ich im - mer sein,

C

In seinen schattigen Wäldern, da ist das Mo - os so grün.
 Hier hab' ich mei-n lieb' Schätzchen, da bin ich nie mehr al - lein.

F G7 C

Du, mein wun - der - schönes, kleines Ei - chenberg, du

C F

Sonne, du Wonne, du liegst mir stets im Sinn. -

G7 C G7

Du, mein wun - der - schönes, kleines Ei - chenberg, du

C F

Freud' meiner Jugend, wo ich zu Hause bin.

Zwischenteil

G7 C F

C F

D7 G7

C

D.S. al O - O