

Akkordeon
T = 122

Einkeherschwing

Polka v. Hugo Feßler

1. Posaune C
T = 122

Einkehrschwung

Polka v. Hugo Feßler

D.C. al O - O

Solo Trio

Tutti

Solo

Tutti

1. Solo

2.

D.C. al O - O
Trio 1x

2. Posaune C
T = 122

Einkehrschwung

Polka v. Hugo Feßler

1. 2.

D.C. al O - O

Pause Trio

Tutti Pause

Tutti

1. Pause 2.

Tuba B
T = 122

Einkehrschwung

Polka v. Hugo Feßler

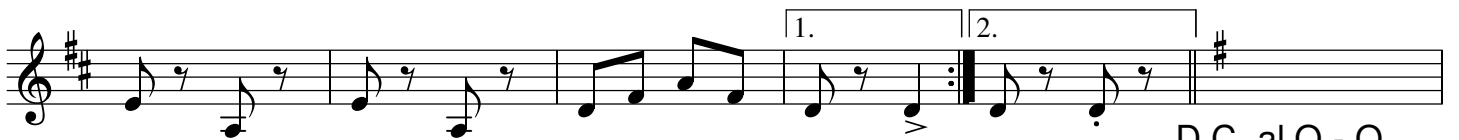
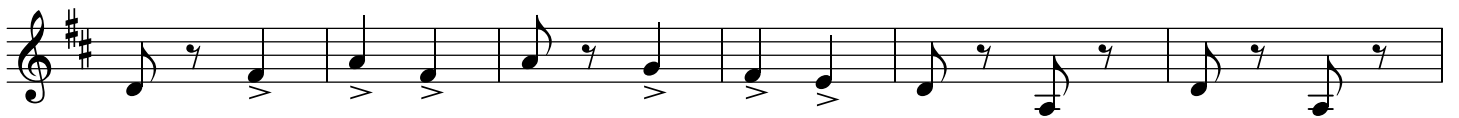
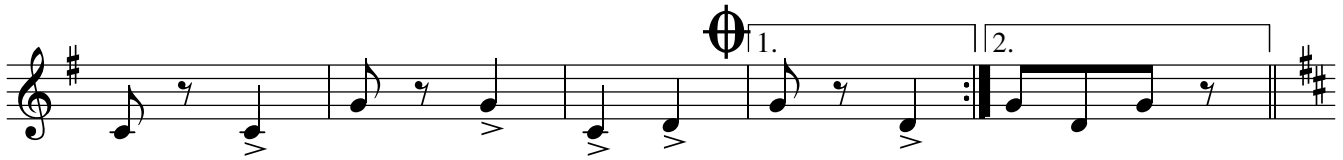

D.C. al O - O

Trio

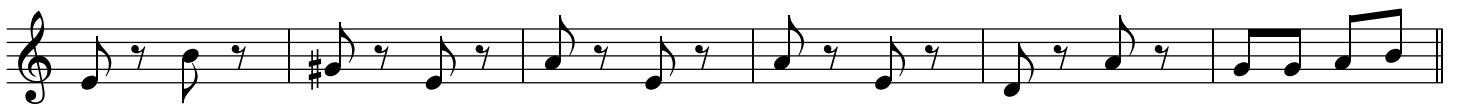

D.C. al O - O
Trio 1x

Tuba C
T = 122

Einkehrschwung

Polka v. Hugo Feßler

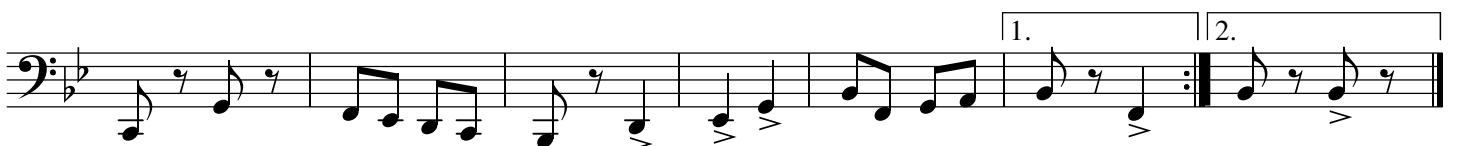
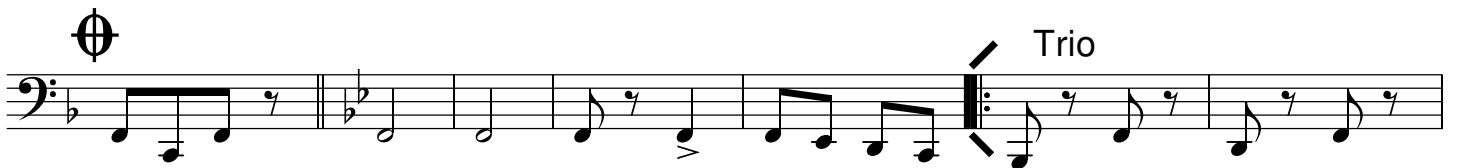
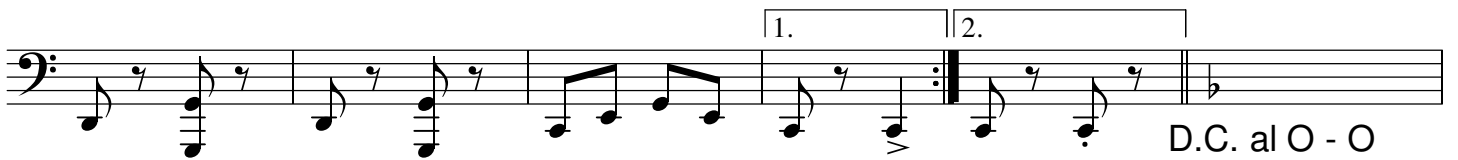
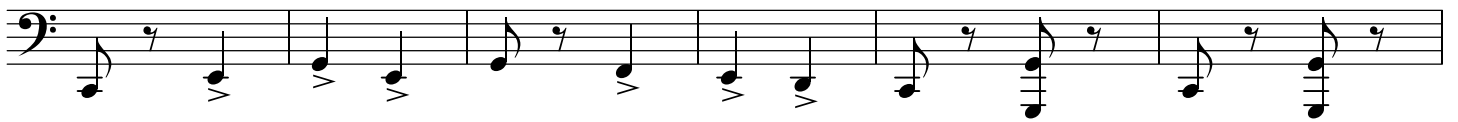
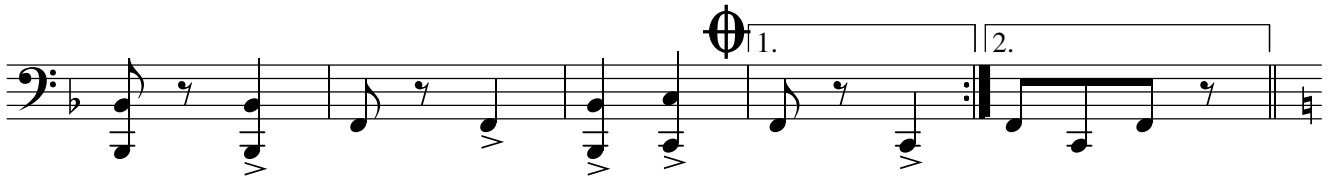

1. Trompete B
T = 122

Einkehrschwung

Polka v. Hugo Feßler

1. 2. 1. 2. 1. 2. 1. 2. 1. 2.

Solo Trio

Tutti Solo

Tutti

1. Solo 2.

D.C. al O - O

1. Tromp. in Es

Einkehrschwung

Polka v. Hugo Feßler

T = 122

D.C. al O - O

Solo Trio

Tutti

Solo

Tutti

1. Solo

2.

2. Trompete B
T = 122

Einkehrschwung

Polka v. Hugo Feßler

1. 2.

1. 2.

D.C. al O - O

Pause Trio

Tutti Pause

Tutti

1. Pause 2.

2. Tromp. in Es
T = 122

Einkehrschwung

Polka v. Hugo Feßler

1. 2.

1. 2.

D.C. al O - O

Pause Trio

Tutti Pause

Tutti

1. Pause 2.