

1. Posaune C

Ewigkeits-Rock

v. Hugo Fessler

T=165

Fine

D.S. al Fine

2. Posaune B

Ewigkeits-Rock

v. Hugo Feßler

T=165

Fine

D.S. al Fine

2. Posaune C

Ewigkeits-Rock

v. Hugo Feßler

T=165

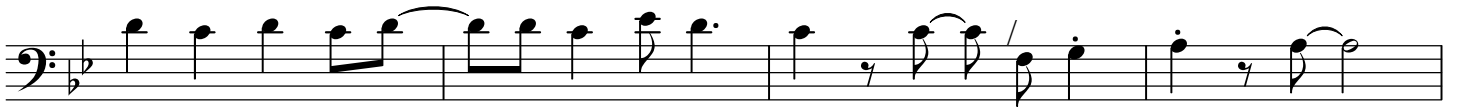
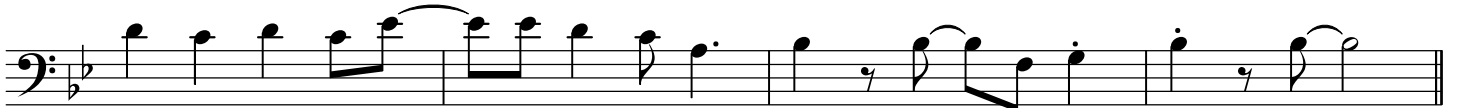
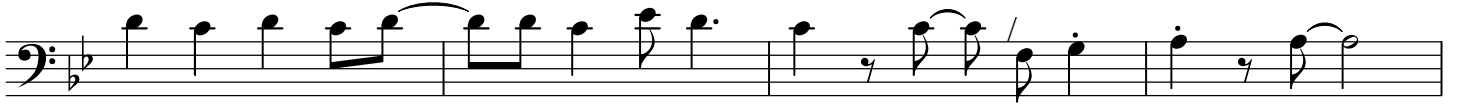

Fine

D.S. al Fine

Tuba B

Ewigkeits-Rock

v. Hugo Feßler

T=165

Tuba C

Ewigkeits-Rock

v. Hugo Feßler

T=165

1. Stimme in B

Ewigkeits-Rock

v. Hugo Feßler

T=165

Fine

D.S. al Fine

1. Stimme in Es

Ewigkeits-Rock

v. Hugo Feßler

T=165

Fine

D.S. al Fine

2. Stimme in B

Ewigkeits-Rock

v. Hugo Feßler

T=165

Fine

D.S. al Fine

Klar. in B

Ewigkeits-Rock

v. Hugo Feßler

T=165

Fine

D.S. al Fine

1. Posaune B

Ewigkeits-Rock

v. Hugo Feßler

T=165

1. Posaune B

Ewigkeits-Rock

v. Hugo Feßler

T=165

Fine

D.S. al Fine