

1. Posaune C

# Ewigkeits-Rock

v. Hugo Feßler

T=165

Fine

D.S. al Fine

2. Posaune B

# Ewigkeits-Rock

v. Hugo Feßler

T=165

Fine

D.S. al Fine

2. Posaune C

# Ewigkeits-Rock

v. Hugo Feßler

T=165

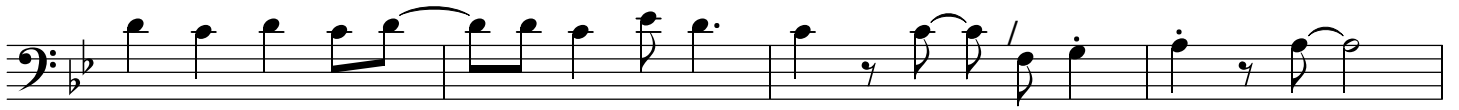
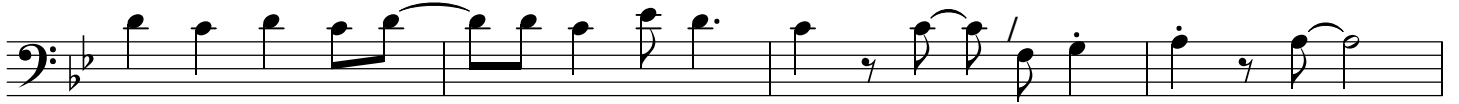

Fine

D.S. al Fine

Tuba B

# Ewigkeits-Rock

v. Hugo Feßler

T=165

1. Stimme in B

# Ewigkeits-Rock

v. Hugo Feßler

T=165

Fine

D.S. al Fine

1. Stimme in Es

# Ewigkeits-Rock

v. Hugo Feßler

T=165

Fine

D.S. al Fine

2. Stimme in B

# Ewigkeits-Rock

v. Hugo Feßler

T=165

Fine

D.S. al Fine

Klar. in B

# Ewigkeits-Rock

v. Hugo Feßler

T=165

Fine

D.S. al Fine

1. Posaune B

# Ewigkeits-Rock

v. Hugo Feßler

T=165

Fine

D.S. al Fine