

Pos. 1 C

Gsibergerisch

Bayr. Polka v. Hugo Feßler

M = 80

Fine

Trio

Tuba B

Gsibergerisch

Bayr. Polka v. Hugo Feßler

M = 82

Fine

Trio

Solo

Solo

Solo

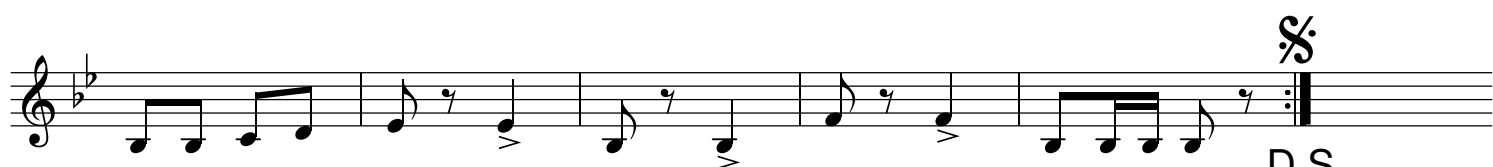

§

D.S.

al Fine ohne Wied.

Tuba C

Gsibergerisch

Bayr. Polka v. Hugo Feßler

M = 82

Fine

Trio Solo -----

Solo -----

Solo -----

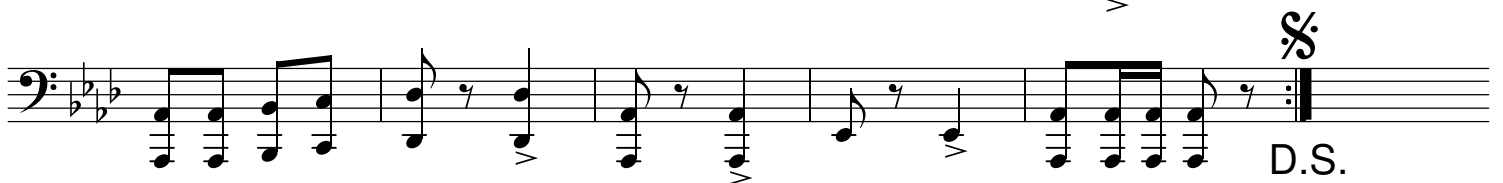

§

D.S.

al Fine ohne Wied.

Tromp. 1 B

Gsibergerisch

Bayr. Polka v. Hugo Feßler

M = 82

unisono - nur 1. od. 2. spielen

Tromp. 2 B

Gsibergerisch

Bayr. Polka v. Hugo Feßler

M = 82

unisono - nur 1. od. 2. spielen

D.S.

al Fine ohne Wied.

Akkordeon
M = 80

Gsibergerisch

Bayr. Polka v. Hugo Feßler

ev. Solo statt 1. St.
