

2. Tromp. in Es

# Sau guat

Bayrisch Polka v. Hugo Feßler

T = 82

D.S. al Fine

Akkordeon

# Sau guat

Bayr. Polka v. Hugo Feßler

T = 82

Chords: Eb7, Ab, Db, Ab, Eb7, Ab, Db, Ab, Eb7, Db, Eb7, Ab, Bb7, Eb, Bb7, Eb, Bb7, Eb, Bb7, Eb, Eb7, Ab, Db, Ab, Eb7, Eb7, Ab, Ab, Eb7, Ab, Eb7, Ab7, Db, Bbm, Ebm, Ab7, Db, Eb7, Ab, Eb7, Ab7, Db, Bbm, Ebm, Ab7, Db, Gb, Db, Ab7, Db, D.S. al Fine

1. Posaune C

# Sau guat

Bayrisch Polka v. Hugo Fessler

T = 82

1. Posaune C

Tuba spielen

Tuba spielen

Fine

Trio

1. 2.

*D.S.* al Fine

T = 82

D.S. al Fine

Tuba B

# Sau guat

Bayrisch Polka v. Hugo Feßler

T = 82

Tuba C

# Sau guat

Bayrisch Polka v. Hugo Fessler

T = 82

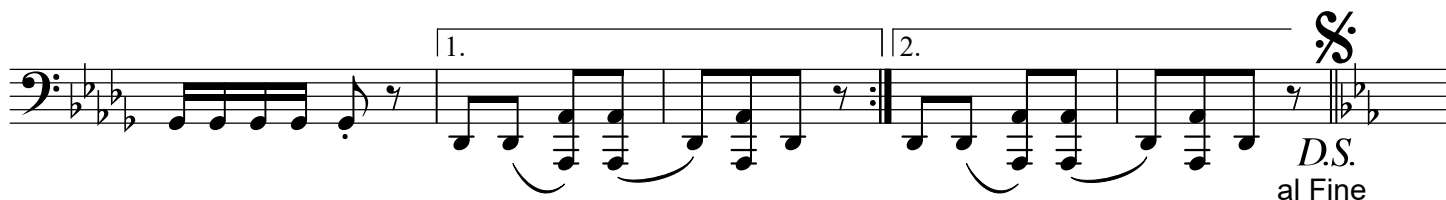

1. Trompete B

# Sau guat

Bayrisch Polka v. Hugo Feßler

T = 82

*D.S.* al Fine

2. Trompete B

# Sau guat

Bayrisch Polka v. Hugo Feßler

T = 82

D.S. al Fine