

T = 82

D.S. al Fine

Tuba B

Sau guat

Bayrisch Polka v. Hugo Feßler

T = 82

weiter

Fine

Trio

1. 2.

D.S.
al Fine

Tuba C

Sau guat

Bayrisch Polka v. Hugo Feßler

T = 82

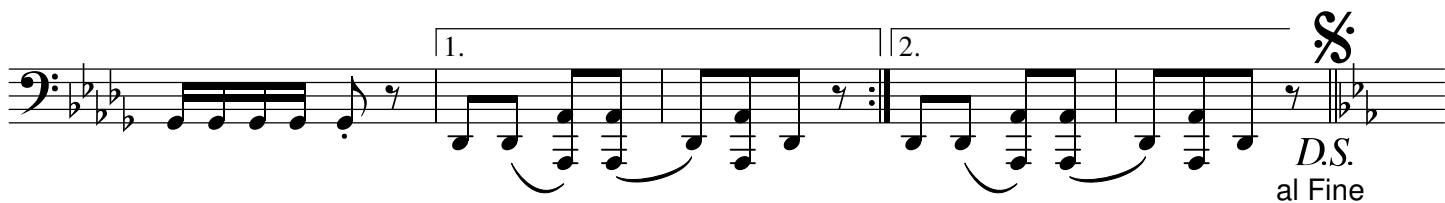
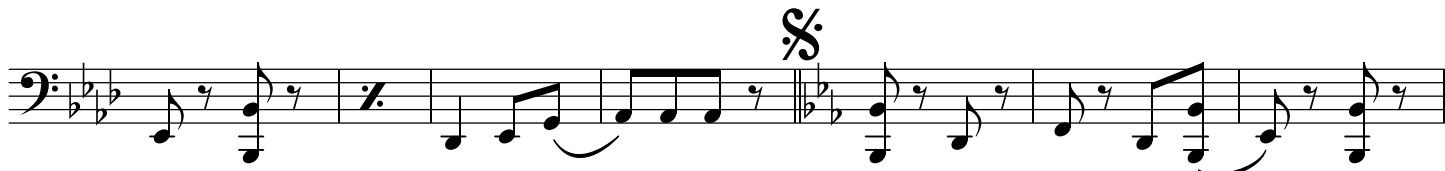

1. Trompete B

Sau guat

Bayrisch Polka v. Hugo Feßler

T = 82

D.S. al Fine

2. Trompete B

Sau guat

Bayrisch Polka v. Hugo Feßler

T = 82

weiter

Fine  Trio

D.S. al Fine

2. Tromp. in Es

Sau guat

Bayrisch Polka v. Hugo Feßler

T = 82

D.S. al Fine

Akkordeon

Sau guat

Bayr. Polka v. Hugo Feßler

T = 82

Eb7 Ab Db Ab Eb7
 Ab Eb7
 Ab Db Ab Eb7 Db Eb7 Ab
 Bb7 Eb Bb7
 Eb Ab Eb Bb7
 Eb Bb7 Eb Bb7
 Eb Eb7 Ab Db Ab
 Eb7 Ab Eb7
 Ab Db Ab Eb7
 Fine Db Eb7 Ab Trio Db Bbm Ebm Ab7
 Db Eb7 Ab Eb7 Ab7 Db Bbm Ebm
 Ab7 Db Gb Db Ab7 Db

D.S.
al Fine

1. Posaune C

Sau guat

Bayrisch Polka v. Hugo Feßler

T = 82

D.S. al Fine