

1. Pos. B

Soft Trumpets

Ballade v. Hugo Fessler

T = 67

mf

1. Tuba

2. *p* *mf*

p

mf

D.C. al O - O

f

1.

2.

1. Pos. C

Soft Trumpets

Ballade v. Hugo Fessler

T = 67

mf

1. Tuba

2. *p* *mf*

p

mf

D.C. al O - O

f

1. *mf*

2. *mf*

T = 67

mf

1.

2.

p

mf

p

mf

D.C. al O - O

f

1.

2.

T = 67

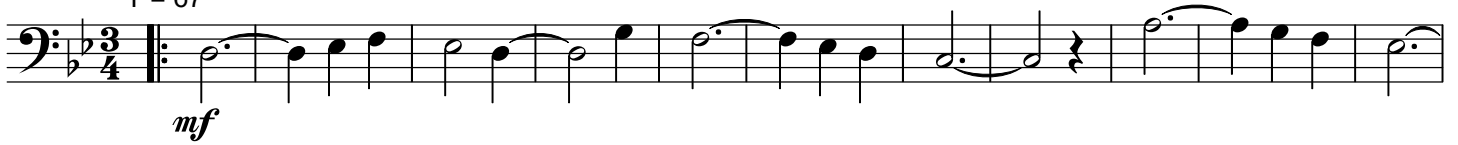

D.C. al O - O

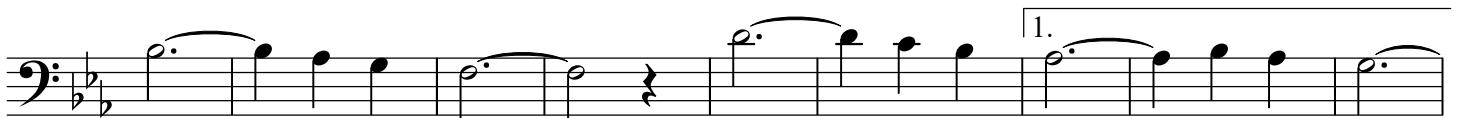

Tuba B

Soft Trumpets

Ballade v. Hugo Feßler

T = 67

Tuba C

Soft Trumpets

Ballade v. Hugo Feßler

T = 67

T = 67

mf

1. Tuba

2. *p* *mf*

p

mf

D.C. al O - O

f

1.

2.

T = 67

mf

1.

2.

p

mf

p

mf

D.C. al O - O

f

1.

2.

Es-Sax

Soft Trumpets

Ballade v. Hugo Feßler

T = 67

mf

1. Tuba

2.

p *mf*

p

mf

f

1.

2.

D.C. al O - O

Klar. B

Soft Trumpets

Ballade v. Hugo Feßler

T = 67

mf

1.

2.

p

mf

p

mf

D.C. al O - O

f

1.

2.