

1. Trompete B

# Zwei Freunde

Engl. Waltz v. Hugo Feßler

T = 96

 Solo (weich)

2. Trompete B

# Zwei Freunde

Engl. Waltz v. Hugo Fessler

T = 96

§

⊕

⊕

D.S.

Tuba

1. Tromp. in Es

# Zwei Freunde

Engl. Waltz v. Hugo Fessler

T = 96

 Solo (weich)

Klar. B

# Zwei Freunde

Engl. Waltz v. Hugo Fessler

T = 96

1. Posaune B

# Zwei Freunde

Engl. Waltz v. Hugo Fessler

T = 96

 Solo (weich)

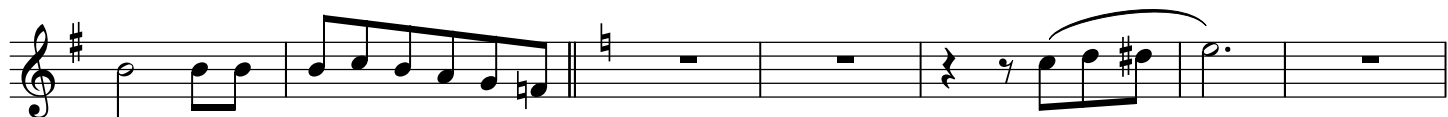
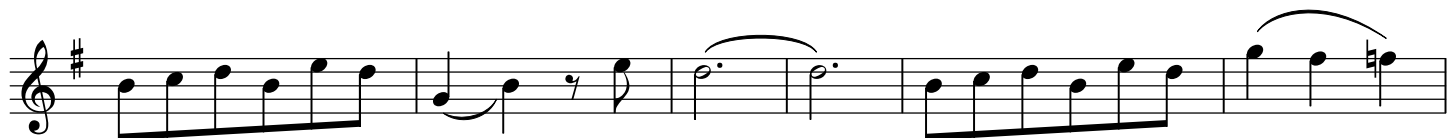

1. Posaune C

# Zwei Freunde

Engl. Waltz v. Hugo Feßler

T = 96

 Solo (weich)

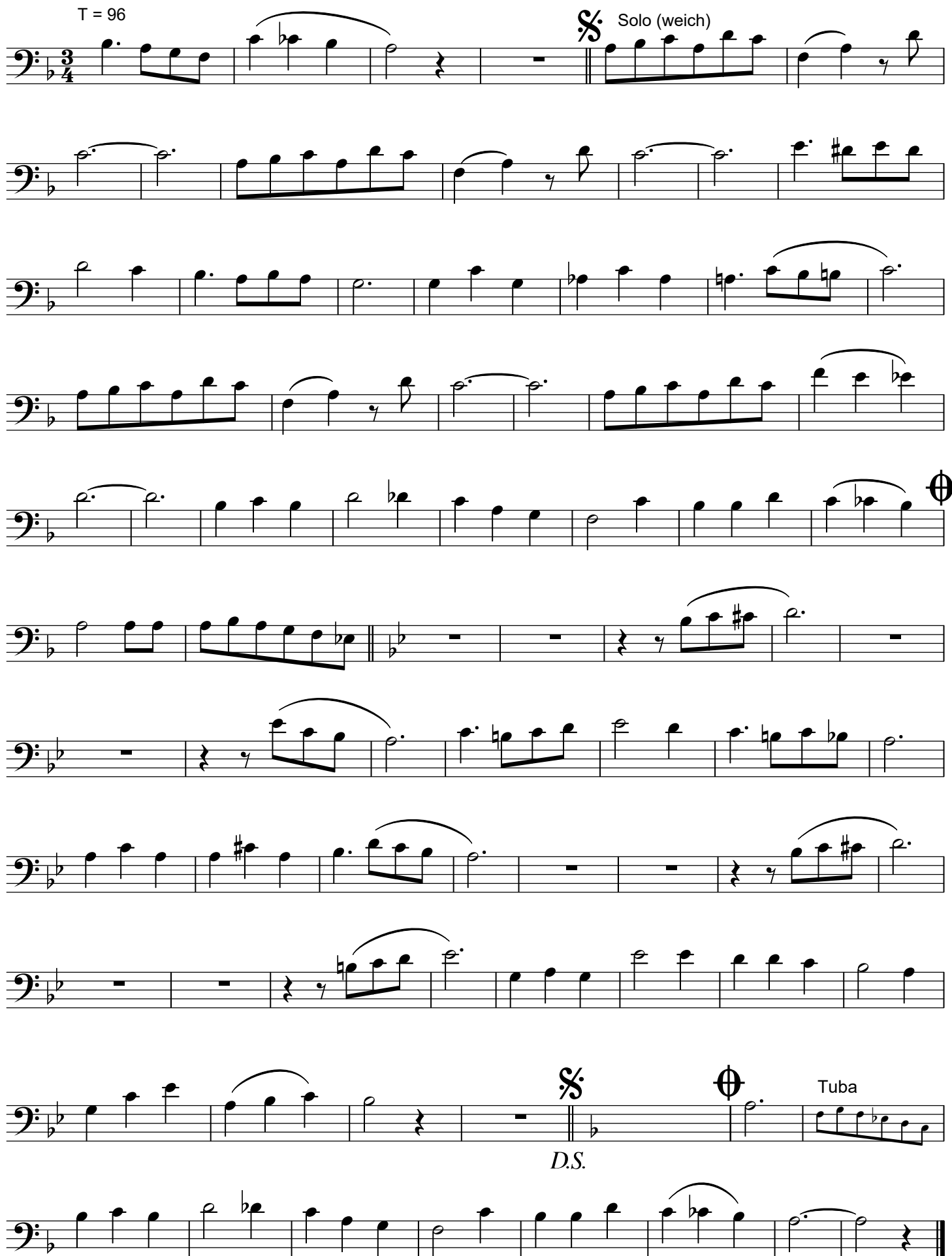

2. Posaune B

# Zwei Freunde

Engl. Waltz v. Hugo Fessler

T = 96

§

⊕

⊕

D.S.

Tuba

2. Posaune C

# Zwei Freunde

Engl. Waltz v. Hugo Fessler

T = 96

Tuba B

# Zwei Freunde

Engl. Waltz v. Hugo Feßler

T = 96

Tuba C

# Zwei Freunde

Engl. Waltz v. Hugo Feßler

T = 96
