

T=108 

Direktion B

Blues for Sarah

v. Hugo Feßler

1. Trp. *mf*

2. Trp. *mf*

1.+3. Pos. *mf*

2. Pos. *mf*

Tuba C *mf*

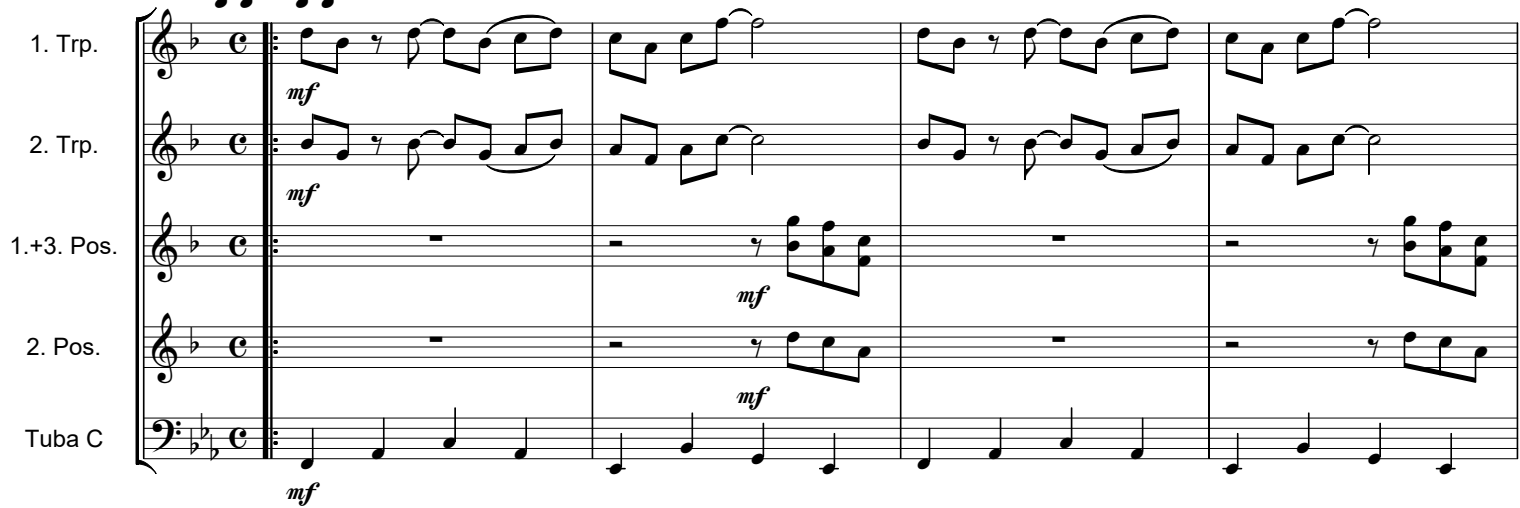

f

f

mf

mf

mf

mf

mf

mf

ff

ff

ff

T=108

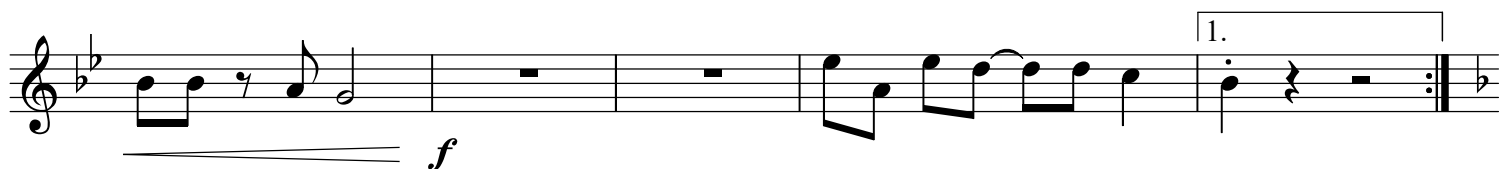
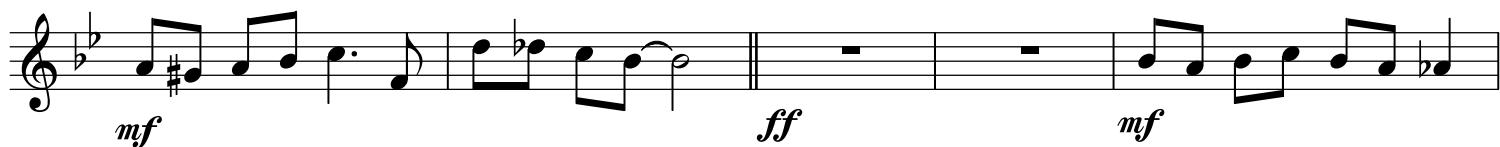

T=108

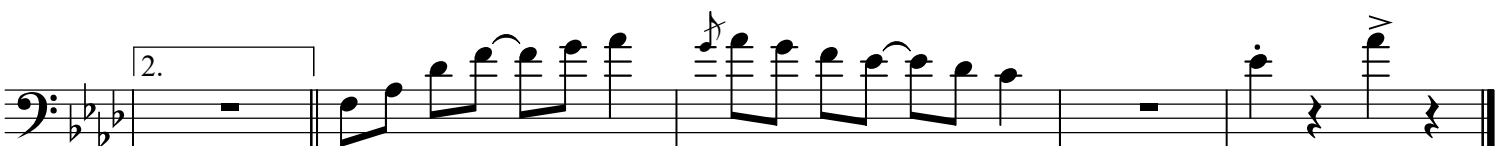
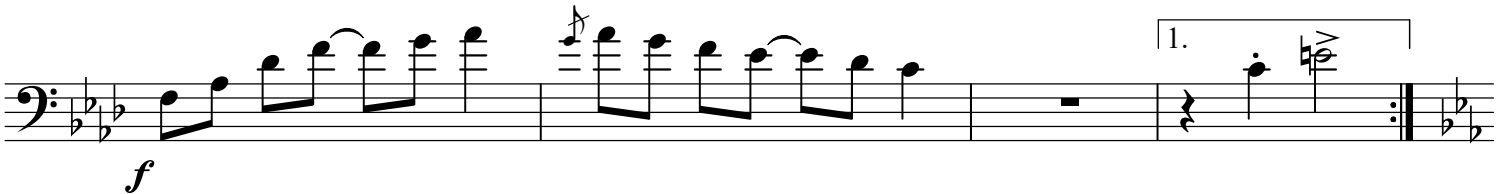
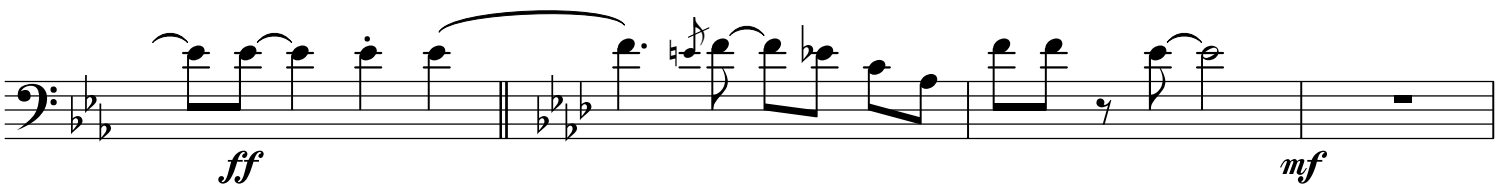
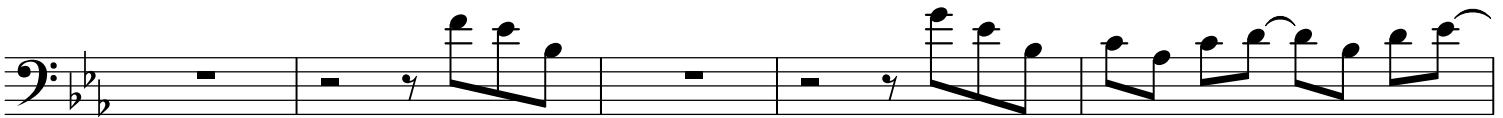
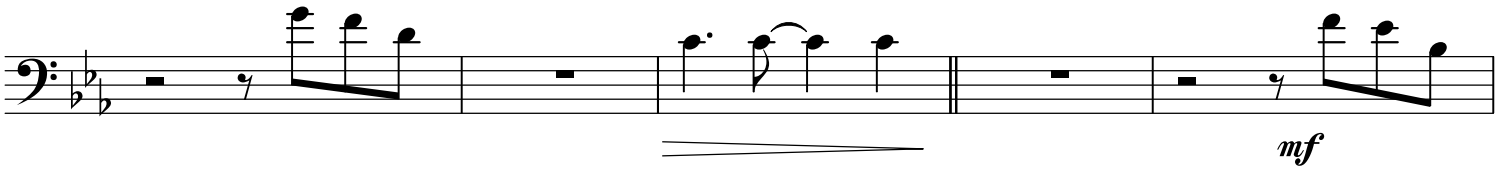
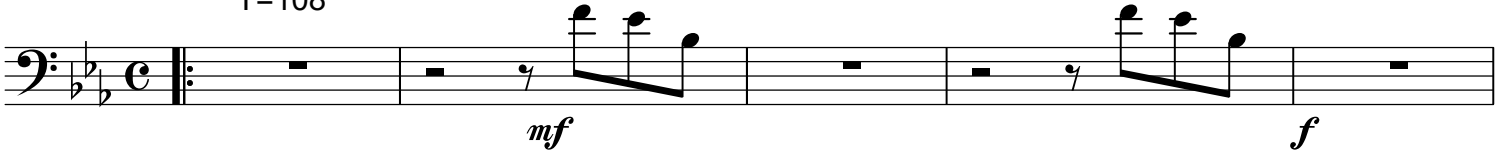

T=108

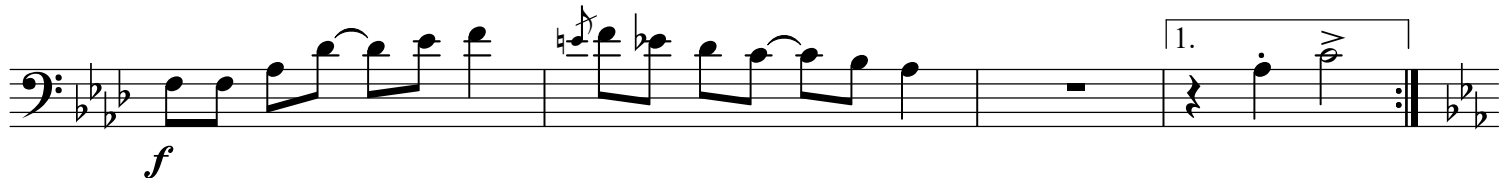
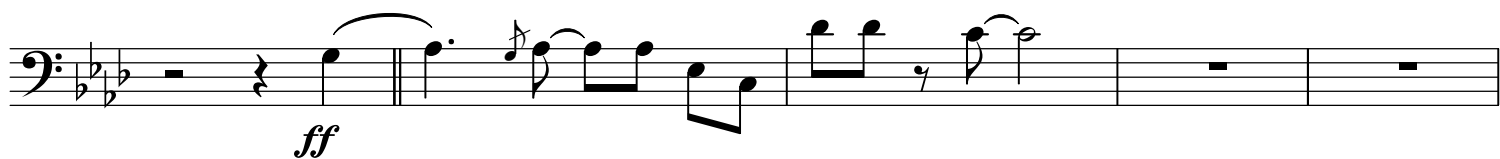
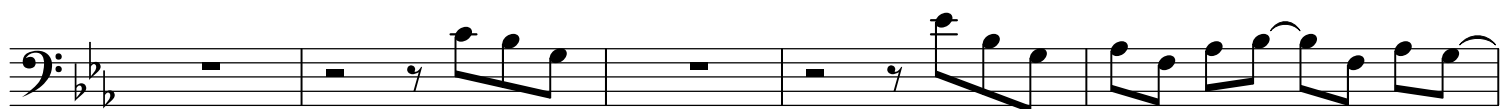

T=108

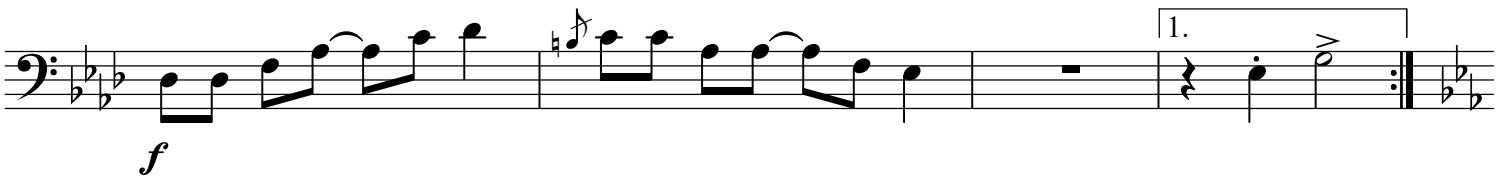
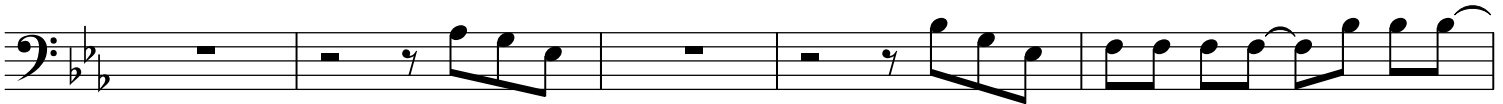
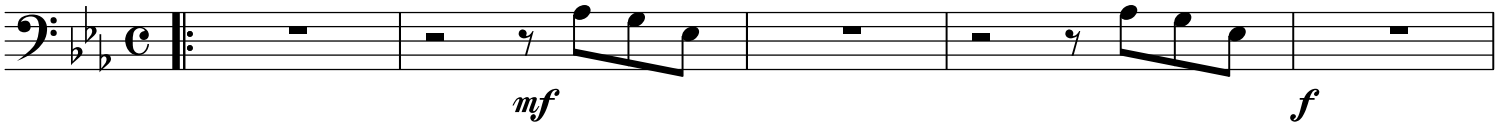

T=108

The main musical score is written in bass clef with a key signature of two flats (Bb and Eb) and a common time signature (C). It consists of eight staves of music. Above the notes, various chords are indicated: Fm, Eb, Fm, Eb, F, Bb, G, C7, Fm, Eb, Fm, Eb, Ab, Eb, Fm, Bb7, Eb, Ab, Db, Ab, Fm, Db, D, Eb, Eb7, Db, Eb7, Eb7, Ab, Ab, Db, Ab, Ab7, Db, Db, Ab, Eb7, Ab, C7, 2. Ab7, Db, Ab, Eb7, Ab, Eb7, Ab. Dynamic markings include *mf*, *f*, and *ff*. The score includes a triplet at the beginning, a first ending bracket over the last two measures of the seventh staff, and a second ending bracket over the first two measures of the eighth staff. The piece concludes with a final double bar line.

Tuba B

Blues for Sarah

v. Hugo Feßler

T=108

Tuba Es

Blues for Sarah

v. Hugo Feßler

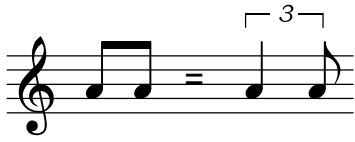

T=108

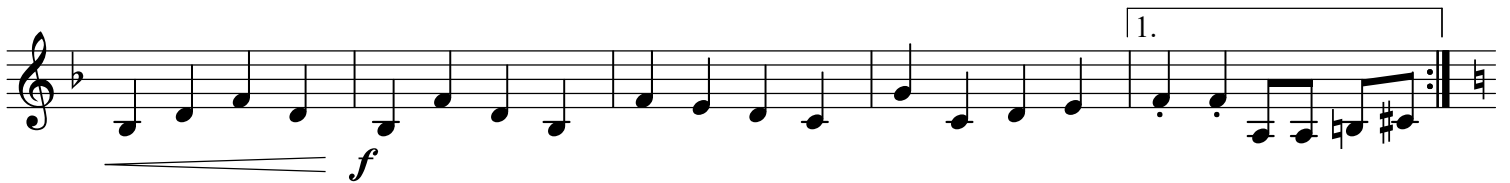
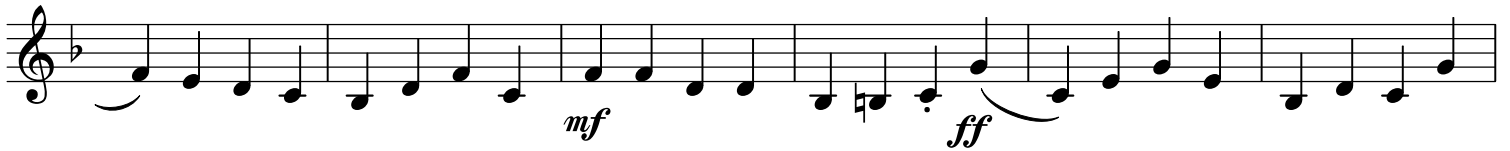
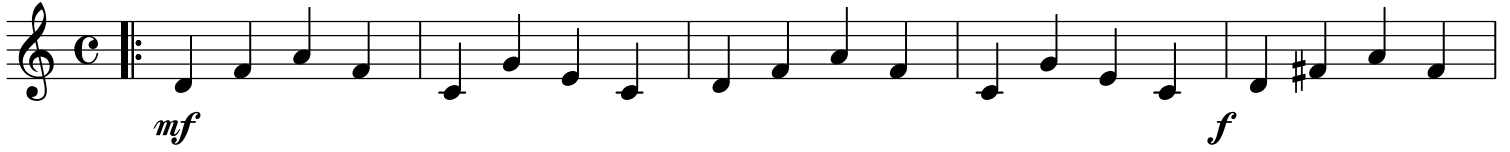

T=108

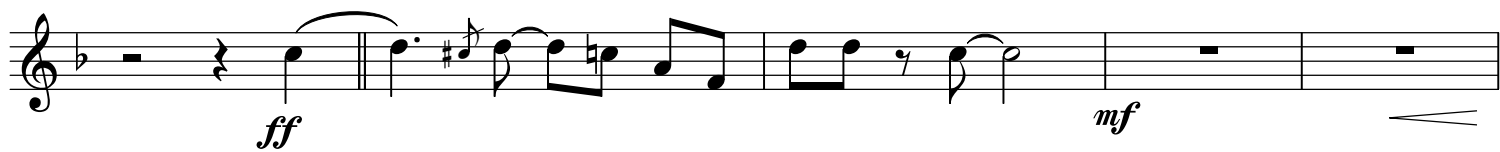
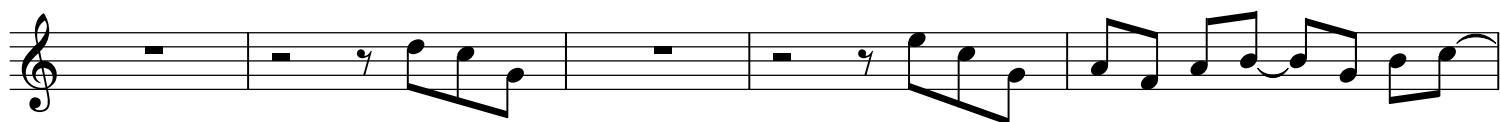
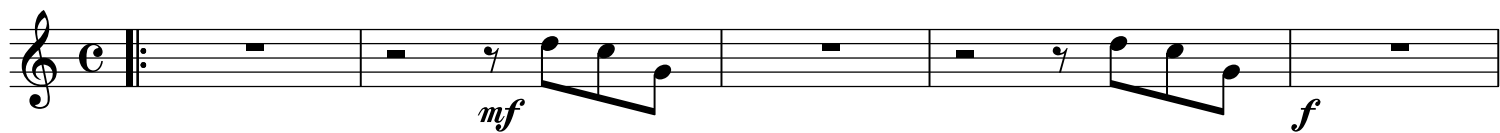

T=108

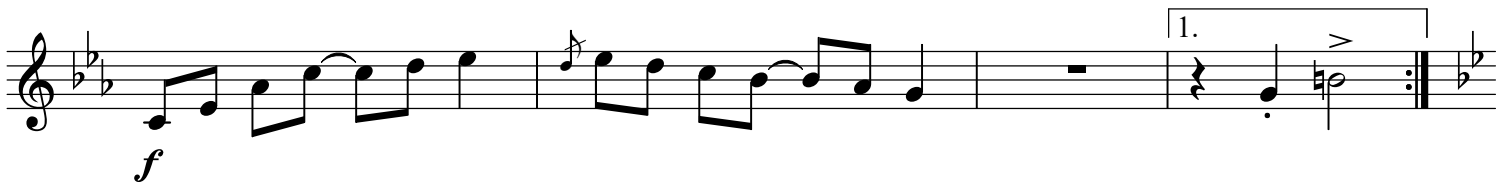
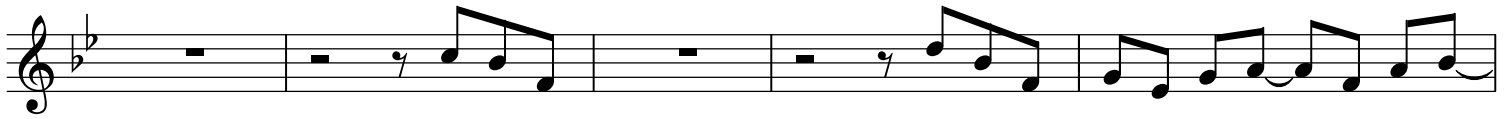

T=108

T=108

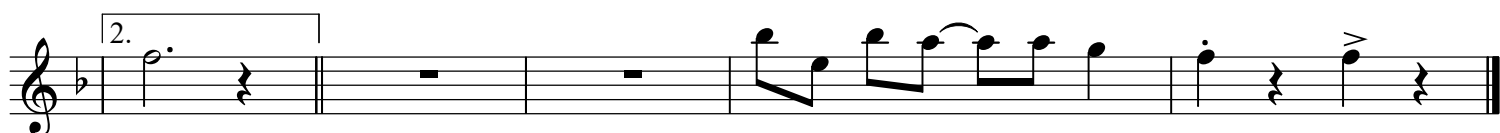
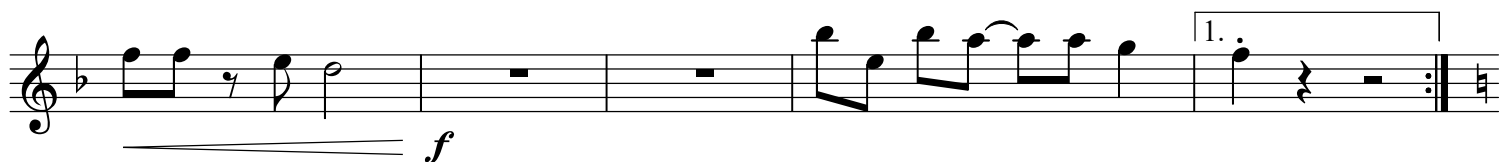
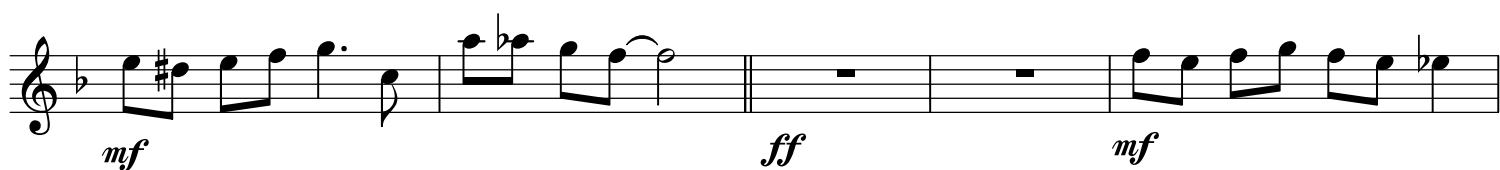
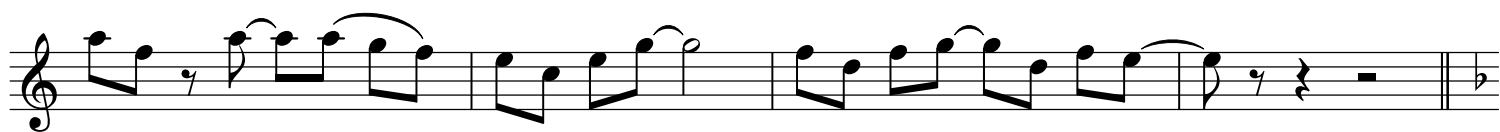
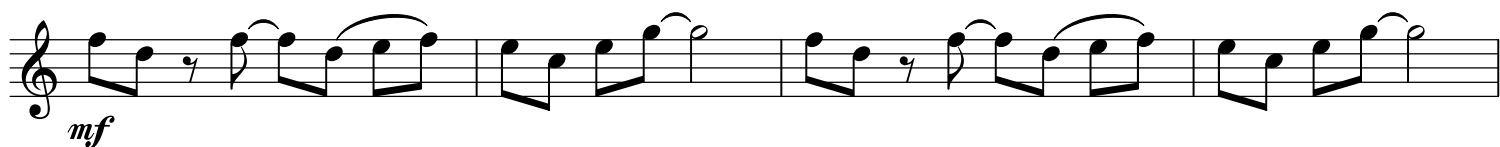
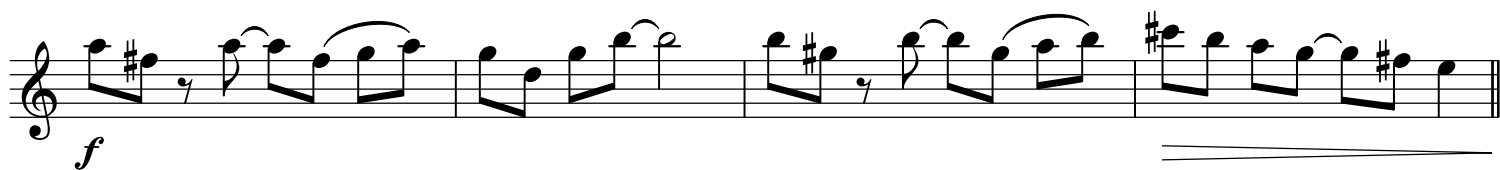

1. Tromp. in Es

Blues for Sarah

v. Hugo Feßler

T=108

