

Direktion C

Auszug

feierliche Ballade - v. Hugo Feßler

T = 76 (2'15'')

Flöte + Es-Klar.
Klarinette + Oboe
Trompete + Es-Sax
Flügelhorn
Tenöre
Pos + Horn
Tuba + Fag. + Baß-Kl. + Bar.Sax
Schlagz.
Pauken

p

Eb Bb7 Ab Bb7

Pos
Cm

Measures 1-4. Chords: Cm, Fm, Bb7, Eb. Instrumentation: + Horn.

Measures 5-8. Chords: Eb, Bb7, Ab, Eb, Bb7. Instrumentation: + Oboe.

Bariton B

Auszug

feierliche Ballade - v. Hugo Feßler

T = 76

Bariton C

Auszug

feierliche Ballade - v. Hugo Feßler

T = 76

Auszug

p

A

B
mf

C

D
f

E

Es-Sax. 1

Auszug

feierliche Ballade - v. Hugo Feßler

T = 76 unisono

Es-Sax. 2

Auszug

feierliche Ballade - v. Hugo Feßler

T = 76 unisono

Trompete 2 B

Auszug

feierliche Ballade - v. Hugo Feßler

T = 76 unisono

möglichst unten spielen

mf

f

Soli

Auszug

T = 76 unisono

möglichst unten spielen

Tuba 1 Es
T = 76

Auszug

feierliche Ballade - v. Hugo Feßler

Tuba 1+2 C

Auszug

feierliche Ballade - v. Hugo Feßler

T = 76

Eb

Bb7

Ab

Bb7

Eb

Bb7

Ab

Bb7

A

Cm

Fm

Bb7

Eb

Cm

Fm

Bb7

Eb

Bb7

B

Eb

Bb7

Ab

Eb

Bb7

Eb

Bb7

Ab

Eb

Bb7

C

Cm

Fm

Bb7

Eb

Cm

Fm

Bb7

Eb

D

Eb

Bb7

Ab

Eb

Bb7

Eb

Bb7

Ab

Eb

Bb7

E

Eb

Ab

Fm

Bb7

Eb

Eb

Tuba 2 B
T = 76

Auszug

feierliche Ballade - v. Hugo Feßler

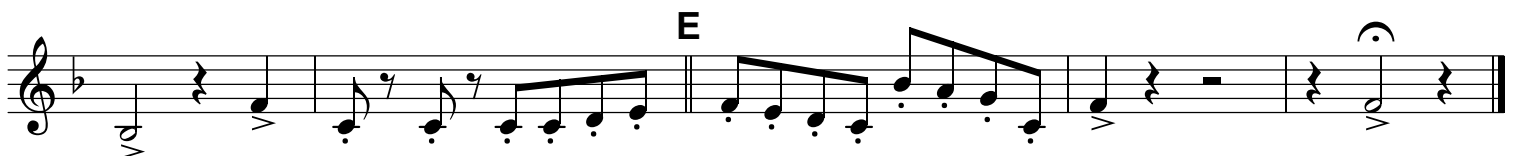
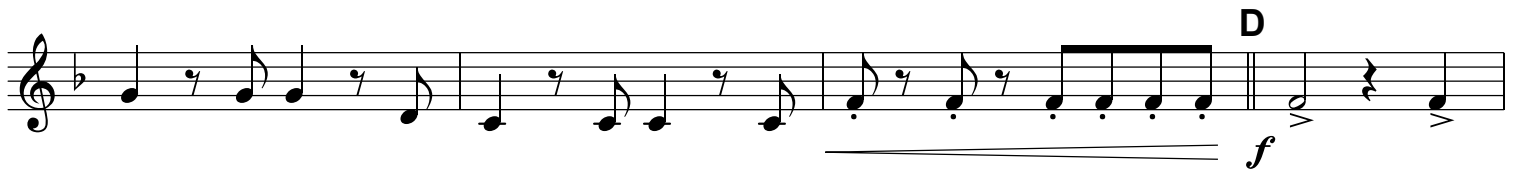
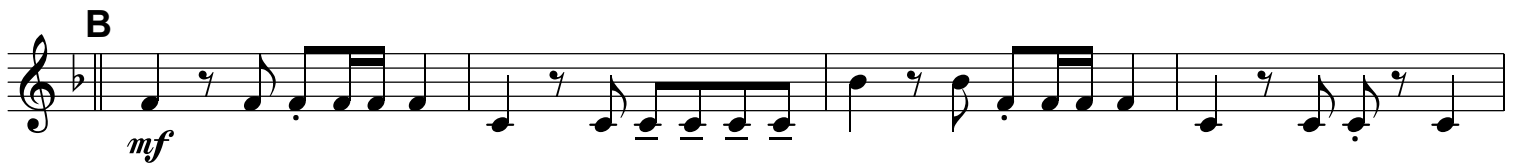

Es-Klarinette

Auszug

feierliche Ballade - v. Hugo Feßler

T = 76

Auszug

Flöte 1 C

Auszug

feierliche Ballade - v. Hugo Feßler

T = 76

Flöte 2 C

Auszug

feierliche Ballade - v. Hugo Feßler

T = 76

T = 76 Pause -----

T = 76 Pause -----

Horn 1 Es
T = 76

Auszug

feierliche Ballade - v. Hugo Feßler

Horn 1 F
T = 76

Auszug

feierliche Ballade - v. Hugo Feßler

Horn 2 Es
T = 76

Auszug

feierliche Ballade - v. Hugo Feßler

Horn 2 F
T = 76

Auszug

feierliche Ballade - v. Hugo Feßler

Horn 3 Es
T = 76

Auszug

feierliche Ballade - v. Hugo Feßler

Horn 3 F
T = 76

Auszug

feierliche Ballade - v. Hugo Feßler

T = 76

p

A Soli unisono

B *mf*

C Soli

D *f*

E Soli unisono

Trp. ----- || *tr*

T = 76

p

A *Soli unisono*

B *mf*

C *Soli*

D *f*

E

Trp. ----- || *tr*

T = 76

p

A *Soli unisono*

B *mf*

C *Soli*

D *f*

E

Trp. ----- || *tr*

Oboe C

Auszug

feierliche Ballade - v. Hugo Fessler

T = 76

p

A Soli unisono

B *mf*

C

D *f*

E Soli unisono

Trp. ----- || *tr*

Posaune 1 B
T = 76

Auszug

feierliche Ballade - v. Hugo Feßler

Posaune 1 C

Auszug

feierliche Ballade - v. Hugo Fessler

T = 76

p

A

B

mf

C

D

f

E

Posaune 2 B
T = 76

Auszug

feierliche Ballade - v. Hugo Fessler

Posaune 2 C
T = 76

Auszug

feierliche Ballade - v. Hugo Fessler

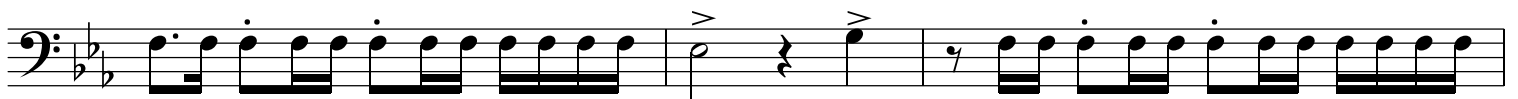
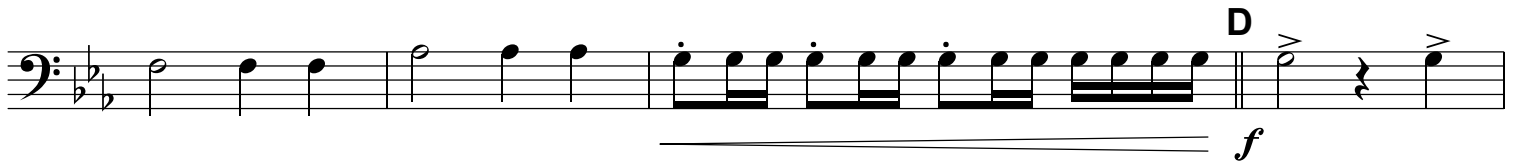
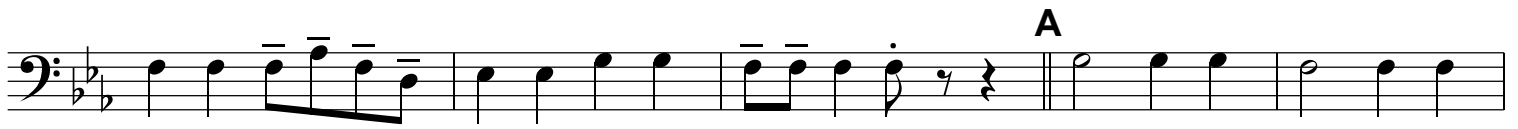

Auszug

Auszug

Schlagzeug

Auszug

feierliche Ballade - v. Hugo Feßler

T = 76

Pauken B/Es/As

Tenorhorn 1 B

Auszug

feierliche Ballade - v. Hugo Feßler

T = 76

Ten-Sax. B

Auszug

feierliche Ballade - v. Hugo Fessler

T = 76 unisono

Trompete 1 B

Auszug

feierliche Ballade - v. Hugo Feßler

T = 76 unisono

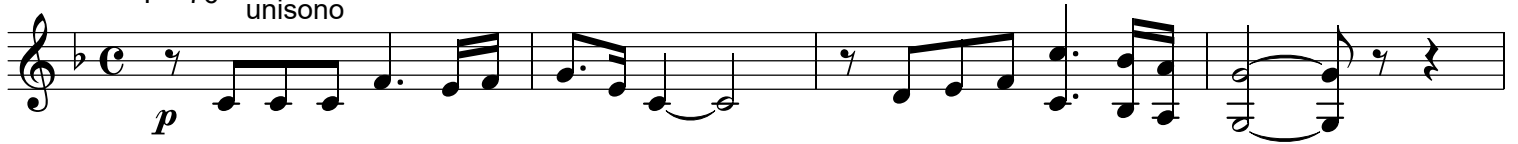

möglichst unten spielen

