

Direktion C

# Big Band Brise

Swing v. Hugo Feßler

Spieldauer: 2 min 10' bei T 136

Flöte / Klar. / Sax

Tromp. / Flüg. / Oboe

Tenor / Pos. / Horn

Tuba / Basspos. / Bar.Sax / Fagott

Schlagzeug

Big Band Brise - Seite 2

14

tr tr

+ Sax

*f* *mf* *f* *mf* *f* *mf*

1.

3 3 3 3

*f* *mf*

19

2.

*f* *f* *mf* *f* *mf* *mf* *f* *mf*

3 3 3

*f* *mf*

24

3 3 3

*f* *mf* *mf* *f* *mf* *mf* *f* *mf*

*f* *mf* *mf* *f* *mf*

3

Big Band Brise - Seite 3

29

34

39

44

1. 2.

*f* *mf* *f* *ff*

*f* *mf* *f* *ff*

*f* *mf* *f* *ff*

*f* *mf* *f* *ff*

*f* *mf* *f* *ff*

3 3 3 3

49

+ Sax + Basspos.

*mf* *ff*

*mf* *ff*

*ff* *mf* *ff*

*mf* *ff*

*ff* *mf* *ff*

*ff* *mf* *ff*

Horn + Sax

3 3 3 3

54

Horn + Sax

*mf* *ff*

*mf* *ff*

*mf* *ff*

*mf* *ff*

*mf* *ff*

3 3 3 3

2. Pos. - Bariton C

# Big Band Brise

Swing v. Hugo Feßler

T = 136

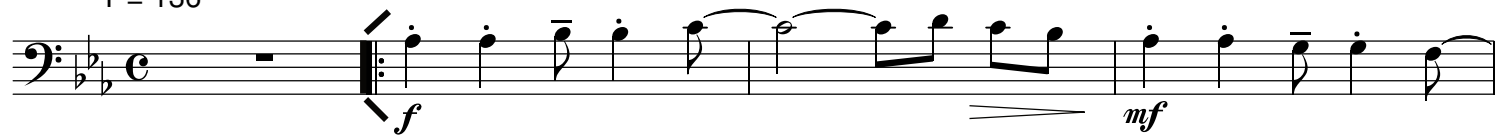

5

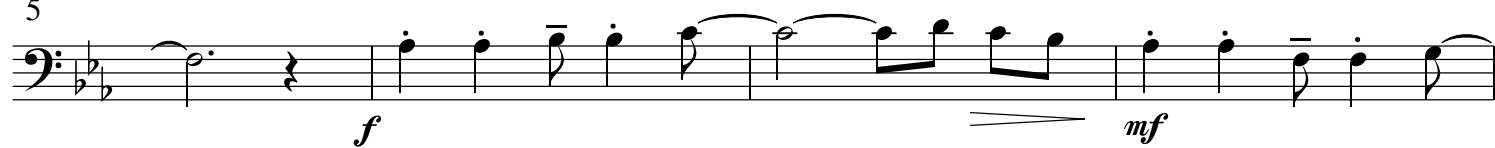

9

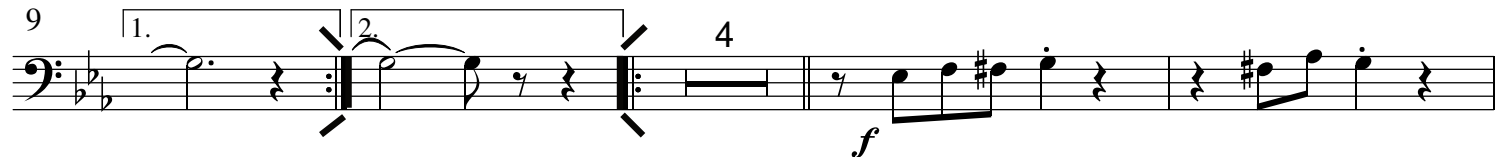

17

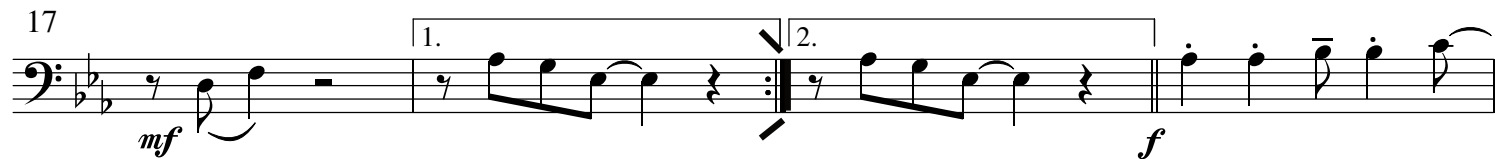

21

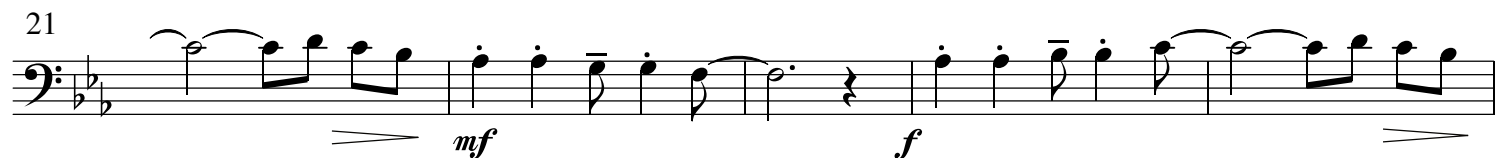

26

32

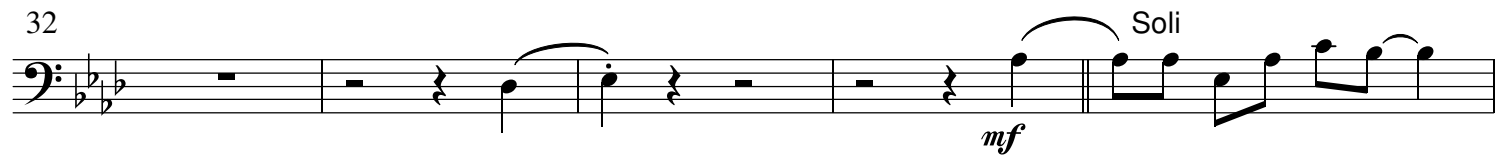

37

40

44

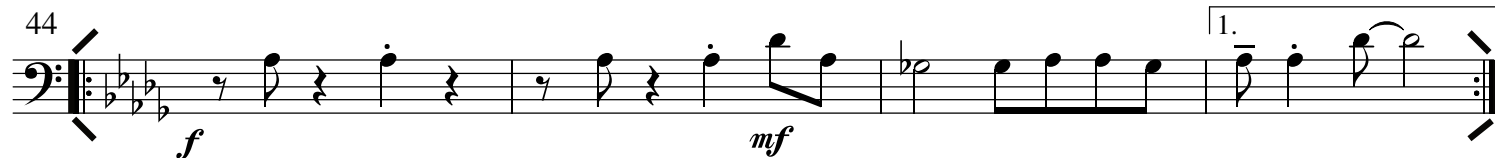

48

53

2.Tromp. / Flüg. B

# Big Band Brise

Swing v. Hugo Feßler

T = 136

3. Horn Es

# Big Band Brise

Swing v. Hugo Feßler

T = 136

3. Horn F

# Big Band Brise

Swing v. Hugo Feßler

T = 136

3. Klar. B

# Big Band Brise

Swing v. Hugo Feßler

T = 136

3. Pos. B

# Big Band Brise

Swing v. Hugo Feßler

T = 136

3. Pos. C

# Big Band Brise

Swing v. Hugo Feßler

T = 136

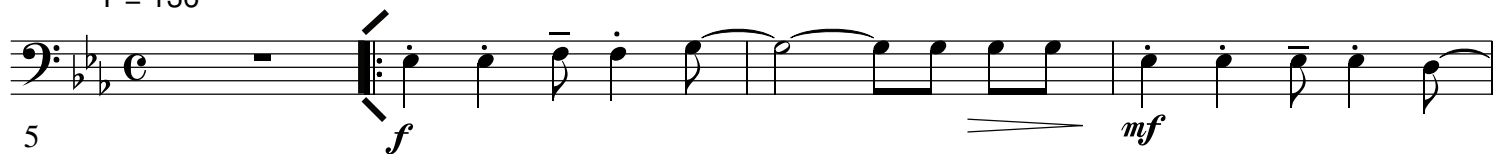

5

9

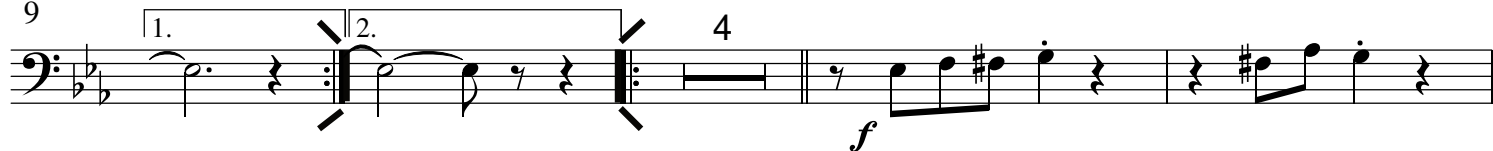

17

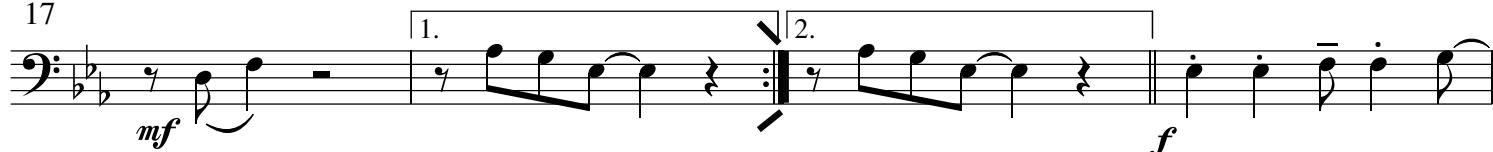

21

26

32

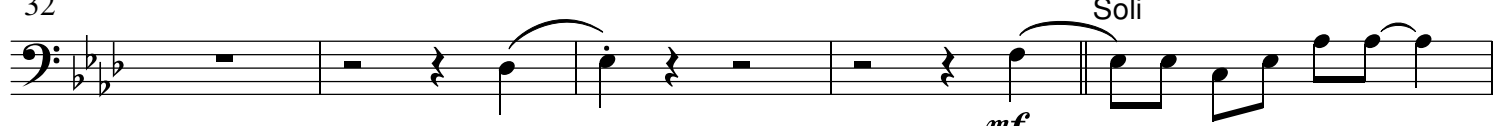

37

40

44

48

53

*ff*

3.Tromp. / Flüg. B

# Big Band Brise

Swing v. Hugo Feßler

T = 136

Bar. Sax Es

# Big Band Brise

Swing v. Hugo Feßler

T = 136

Basspos. B  
Bassklar. B

# Big Band Brise

Swing v. Hugo Fessler

T = 136

Basspos. C  
Fagott C

# Big Band Brise

Swing v. Hugo Feßler

T = 136

6

11

16

20

24

29

34

39

44

51

1. Es-Sax

# Big Band Brise

Swing v. Hugo Feßler

T = 136

1. Flöte C

# Big Band Brise

Swing v. Hugo Feßler

T = 136

7

11

15

21

26

30

34

39

46

50

54

1. Horn Es

# Big Band Brise

Swing v. Hugo Feßler

T = 136

5 *f* *mf*

9 1. 2. 4 *f*

17 1. 2. *mf* *f*

21 *mf* *f*

26 *mf*

32 *mf* **Soli**

37

40

44 *f* *mf* 1.

48 2. *ff* *mf*

53

1. Horn F

# Big Band Brise

Swing v. Hugo Feßler

T = 136

5 *f* *mf*

9 1. 2. 4 *f*

17 *mf* 1. 2. *f*

21 *mf* *f*

26 *mf*

32 *mf* **Soli**

37

40

44 *f* *mf* 1.

48 2. *ff* *mf*

53

1. Klar. B

# Big Band Brise

Swing v. Hugo Feßler

T = 136

1. Pos. / Tenorh. B  
(2. Ten.Sax)

# Big Band Brise

Swing v. Hugo Fessler

T = 136

5 *f* *mf*

9 *f* *mf*

17 *mf* *f*

21 *mf* *f*

26 *mf*

32 *mf* **Soli**

37

40

44 *f* *mf*

48 *ff* *mf*

53 *ff*

1. Pos. C

# Big Band Brise

Swing v. Hugo Feßler

T = 136

1, Ten.Sax B

# Big Band Brise

Swing v. Hugo Feßler

T = 136

1. Tromp. / Flüg. B

# Big Band Brise

Swing v. Hugo Feßler

T = 136

2. Es-Sax

# Big Band Brise

Swing v. Hugo Feßler

T = 136

2. Flöte C

# Big Band Brise

Swing v. Hugo Feßler

T = 136

2. Horn Es

# Big Band Brise

Swing v. Hugo Feßler

T = 136

2. Horn F

# Big Band Brise

Swing v. Hugo Feßler

T = 136

2. Klar. B

# Big Band Brise

Swing v. Hugo Feßler

T = 136

2. Pos. / Bariton B

# Big Band Brise

Swing v. Hugo Feßler

T = 136

5 *f* *mf*

9 *f* *mf*

17 *mf* *f*

21 *mf* *f*

26 *mf*

32 *mf* **Soli**

37

40

44 *f* *mf*

48 *ff* *mf*

53 *ff*

Oboe C

# Big Band Brise

Swing v. Hugo Feßler

T = 136

Tuba B

# Big Band Brise

Swing v. Hugo Feßler

T = 136

Tuba 1+2 C

# Big Band Brise

Swing v. Hugo Feßler

T = 136

6

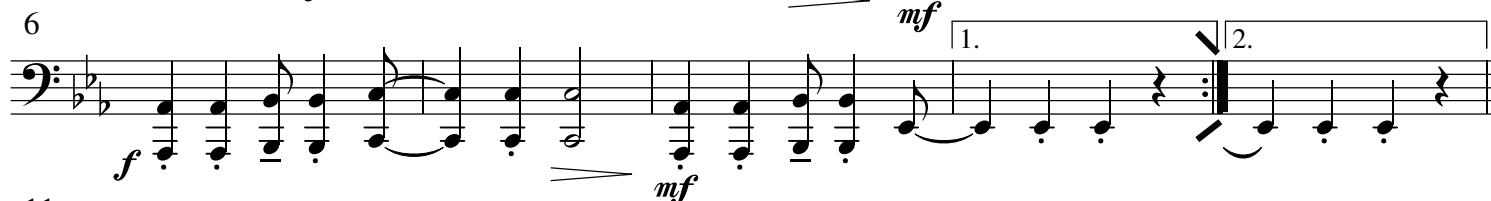

11

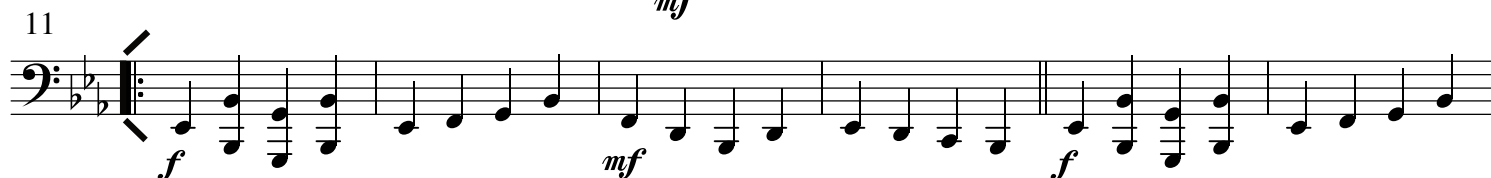

17

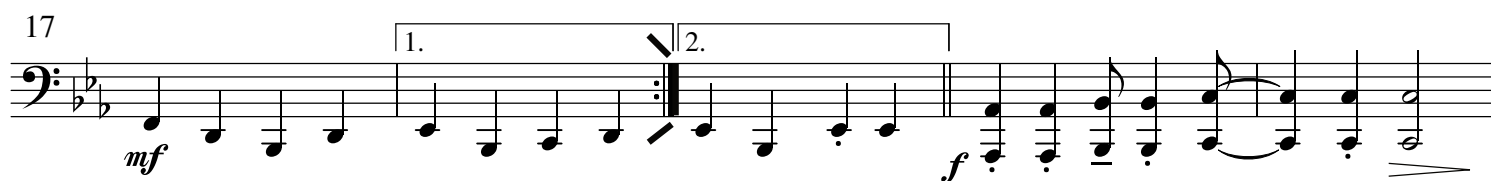

22

27

32

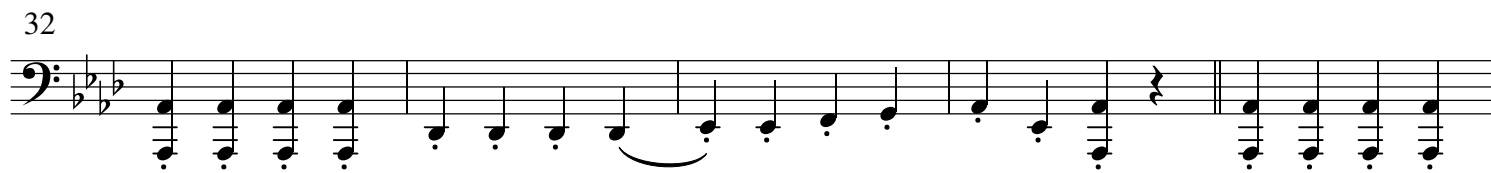

37

42

47

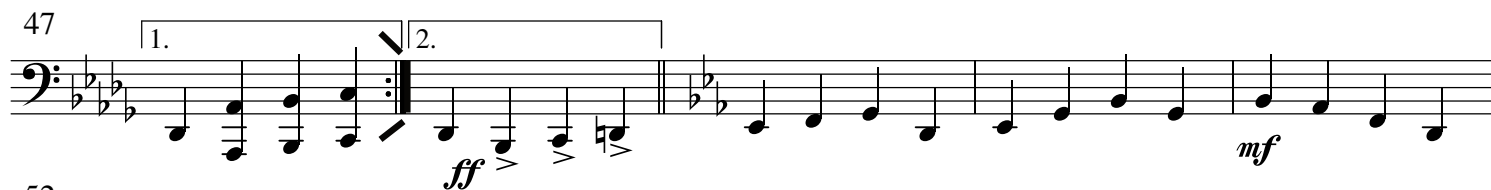

52

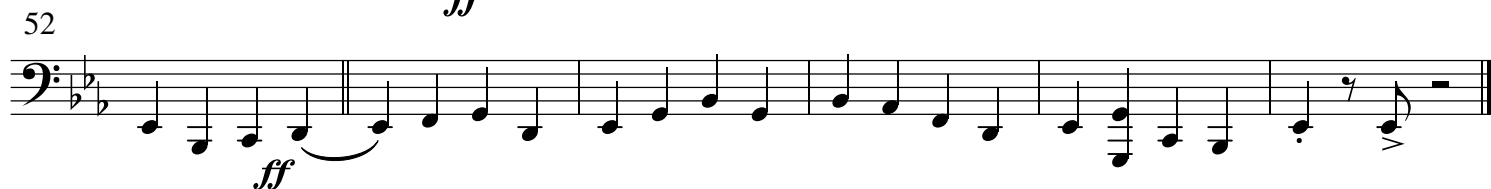

Tuba Es

# Big Band Brise

Swing v. Hugo Feßler

T = 136

Drumset

# Big Band Brise

Swing v. Hugo Feßler

T = 136

*f* *f* *mf*

*f* *mf*

*f* *mf*

*f* *mf*

*f* *mf* *f*

*mf* *mf*

*f*

*f*

*f* *f*

*mf*

*ff* *mf* *ff*

*f*

Gitarre + Bassgit.

# Big Band Brise

Swing v. Hugo Feßler

T = 136

