

Direktion B

# Blues for Sarah

v. Hugo Feßler

Bearbeitung f. 4 Posaunen

Eigenverlag:

hugo.fessler@bregenz.net

T = 108

T=108

3

T=108  
*mf*

5  
*f*

9  
*mf*

13  
*f*

17  
*mf* *f*

21  
*mf*

25  
*mf*

29  
*f*

33  
*f*

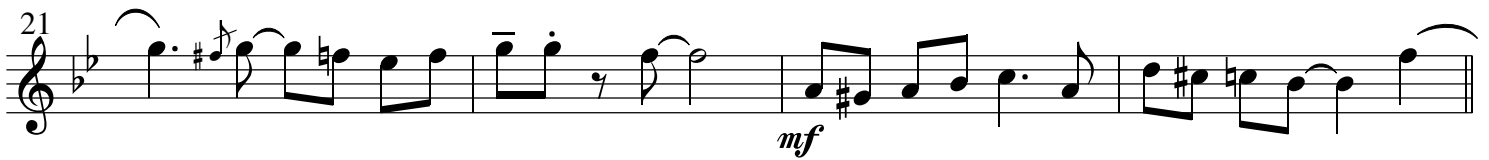
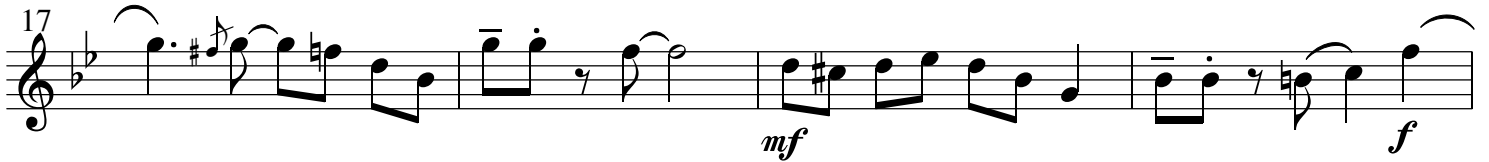
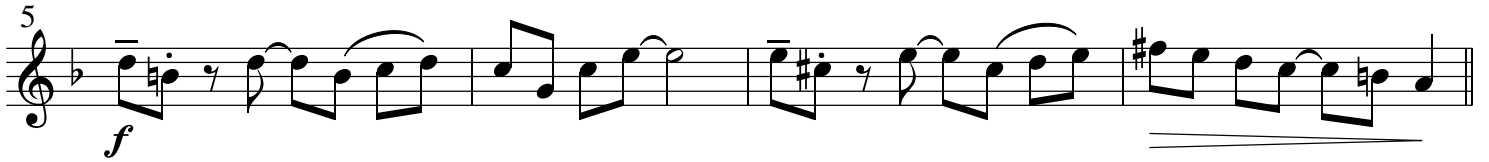

3

T=108

*mf*

5

*f*

9

*mf*

13

*f*

17

*mf* *f*

21

*mf*

25

*mf*

29

*f*

33

*f*