

böhmisches Tempo:
max. M=110

Direktion C
Seite 1

Traum - Polka

v. Hugo Feßler

1.xTen.
2.xFlüg.

mf

Klar. Flöte Tr.

Pos.Horn

Tuba in C

1.x Flü.
2.x Ten. Zwischenenteil

Tromp.

1.xTen.
2.xFlüg.

Tr. Flüg.

Klar. Flö.

Becken

marcato

Baß-Solo

Trp. Horn

tr

3 3

D.C. al

Bumm

Trio 1.xTen.
2.xFlüg.

Bariton C / Fagott

Traum - Polka

v. Hugo Feßler

1. x Solo
2. x Pause bis *

mf

1. x Pause bis *

Zwischenteil

2. x Pause bis Trio

marcato Baß-Solo

D.C.al
⊕ - ⊕

Trio
1. x Solo
2. x Pause bis *

Tutti

f

mf

Zwischenteil

f marcato Baß-Solo

D.C.al

Trio

mf

f

1. 2.

Schlagzeug

Traum - Polka

v. Hugo Feßler

M=110

1. Tenorhorn / Sax. B

Traum - Polka

v. Hugo Feßler

1.x Solo
2.x Pause bis *

mf

1.x Pause bis *

Zwischenteil

* 2.x Pause bis Trio

\oplus marcato Baß-Solo

f

D.C.al $\oplus - \oplus$

Trio 1.x Solo
2.x Pause bis *

mf

* Tutti

f

1. 2.

1. Trompete B

Traum - Polka

v. Hugo Feßler

2. Trompete B

Traum - Polka

v. Hugo Feßler

2

Zwischenteil

Baß-Solo

f

D.C.al

⊕ - ⊕

Trio

mf

2

2

2

f

1.

2.

3. Trompete B

Traum - Polka

v. Hugo Feßler

2

Zwischenteil

Baß-Solo

f

D.C.al

⊕ - ⊕

Trio

mf

2

2

2

2

f

1.

2.

Tuba 1 C

Traum - Polka

v. Hugo Fessler

mf

Zwischenteil

⊕ marcato Baß-Solo f

⊕ Trio bum mf

f

1. 2.

Traum - Polka

mf

Zwischenteil

f marcato Baß-Solo

D.C.al

bum *mf* Trio

f

1. 2.

Tuba 2 B

Traum - Polka

v. Hugo Feßler

mf

Zwischenteil

f marcato Baß-Solo

D.C.al

Trio

mf bum

1. 2.

mf

Zwischenteil

f marcato Baß-Solo

D.C.al

bum *mf*

1. 2.

Es-Sax spezial

Traum - Polka

v. Hugo Feßler

Zwischenteil

marcato Baß-Solo

D.C.al
⊕ - ⊕

Trio 2.x eventuell Oktave höher bis //

Eleventh musical staff, concluding the Trio section with first and second endings.

Es-Sax

Traum - Polka

v. Hugo Feßler

1. Flöte C

Traum - Polka

v. Hugo Fessler

mf

Zwischenteil

Baß-Solo

f

tr

D.C.al
⊕ - ⊕

Trio

mf

f

1. 2.

mf

Zwischenteil

Baß-Solo

f

tr

D.C.al
⊕ - ⊕

Trio

mf

f

f

f

f

1. 2.

1. Flügelhorn B

Traum - Polka

v. Hugo Feßler

1.x Pause bis *
2.x Solo

2.x Pause bis *
*

Zwischenteil

* 1.x Pause bis *

* Baß-Solo

D.C.al
⊕ - ⊕

Trio 1.x Pause bis *
2.x Solo

* Tutti

1. Horn Es

Traum - Polka

v. Hugo Feßler

mf

Zwischenteil

Baß-Solo *marcato*

f

mf

Trio

f

1. 2.

D.C.al
⊕ - ⊕

1. Horn F

Traum - Polka

v. Hugo Feßler

mf

Zwischenteil

Baß-Solo marcato
f

3 3

D.C.al
⊕ - ⊕

Trio
mf

1. 2.

2. Horn Es

Traum - Polka

v. Hugo Feßler

mf

Zwischenteil

Baß-Solo marcato

f

3 3

D.C.al

Trio

mf

f

1. 2.

2. Horn F

Traum - Polka

v. Hugo Feßler

mf

Zwischenteil

Baß-Solo marcato
f

3 3
D.C.al
⊕ - ⊕

Trio

mf

f

1. 2.

mf

Zwischenteil

Baß-Solo marcato

f

3 3

D.C.al

⊕ - ⊕

Trio

mf

f

1. 2.

Zwischenteil

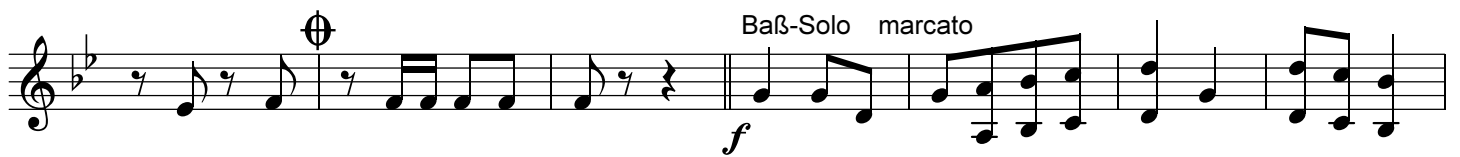

Baß-Solo marcato

D.C.al

⊕ - ⊕

Trio

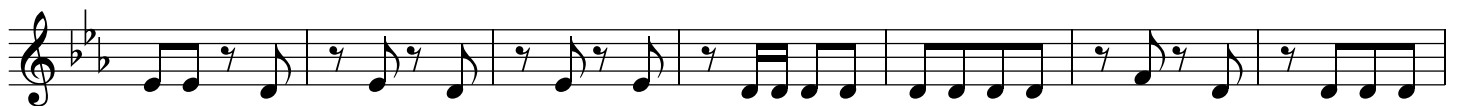

1. Klarinette B

Traum - Polka

v. Hugo Feßler

2
mf

Zwischenteil

Baß-Solo
f

D.C.al
⊕ - ⊕

Trio
mf

f

1. 2.

3. Klarinette B

Traum - Polka

v. Hugo Feßler

2
mf

Zwischenteil

2

Baß-Solo
f

D.C.al
⊕ - ⊕

Trio
mf

2

2

2

2

2

2

2

2

2

2

2

1. 2.

Es-Klarinette

Traum - Polka

v. Hugo Feßler

2 *mf*

Zwischenteil

Baß-Solo *f*

tr

D.C.al
⊕ - ⊕

Trio *mf*

2

2

2

2 *f*

1. 2.

mf

Zwischenteil

f marcato Baß-Solo

D.C.al
⊕ - ⊕

Trio
mf

f

1. 2.

mf

Zwischenteil

f **marcato** **Baß-Solo**

mf **Trio**

f

D.C.al
⊕ - ⊕

1. 2.

2. Posaune B

Traum - Polka

v. Hugo Feßler

mf

Zwischenteil

\oplus marcato *f* Baß-Solo

D.C.al
 $\oplus - \oplus$

\oplus Trio *mf*

f

1. 2.

mf

Zwischenteil

f marcato Baß-Solo

D.C.al
⊕ - ⊕

Trio
mf

f

1. 2.

mf

Zwischenteil

f marcato Baß-Solo

D.C.al
⊕ - ⊕

Trio
mf

f

1. 2.
