

T = 135

2. Pos. B

Big Band Brise

Swing v. Hugo Feßler

Bearbeitung f. 4 Posaunen

Eigenverlag:

hugo.fessler@bregenz.net

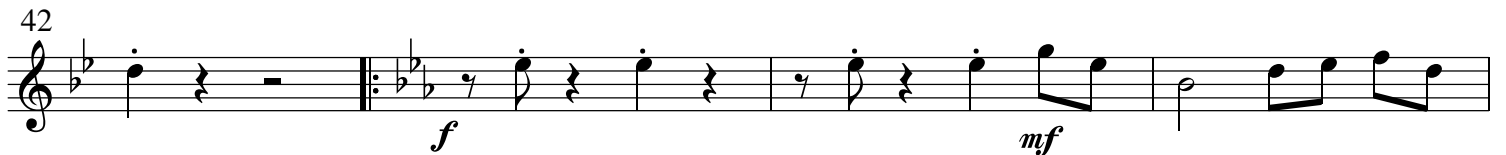
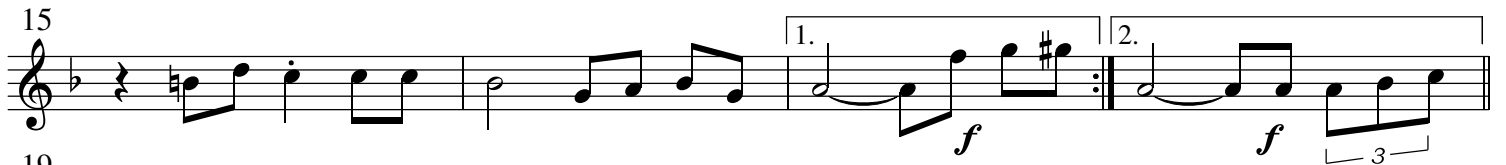
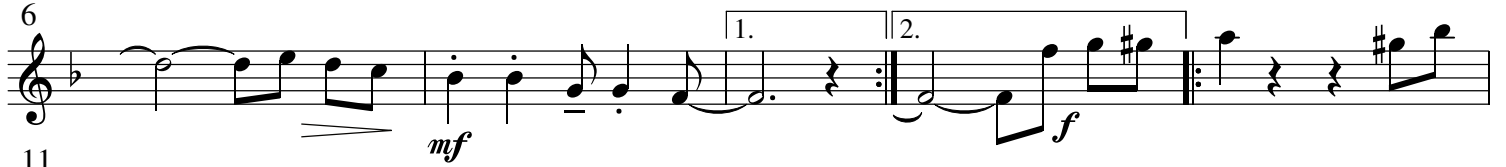
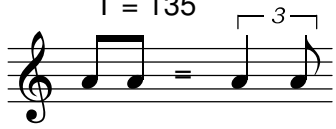

T = 135

2. Pos. C

Big Band Brise

Swing v. Hugo Feßler

Bearbeitung f. 4 Posaunen

Eigenverlag:

hugo.fessler@bregenz.net

T = 135

3. Pos. B

Big Band Brise

Swing v. Hugo Feßler

Bearbeitung f. 4 Posaunen

Eigenverlag:

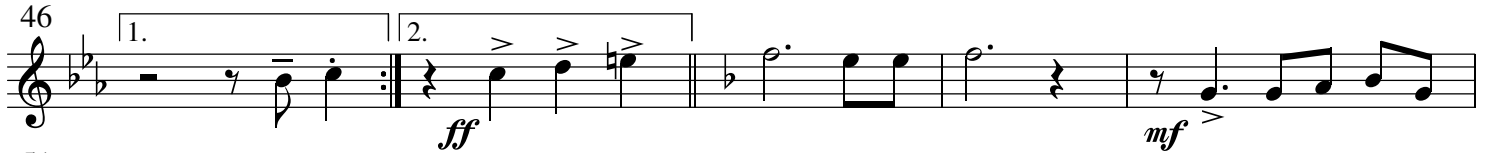
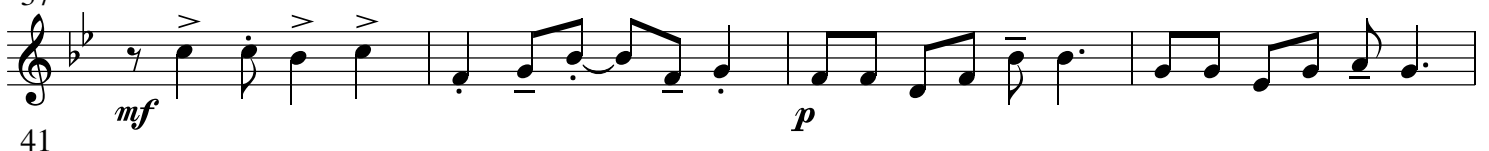
hugo.fessler@bregenz.net

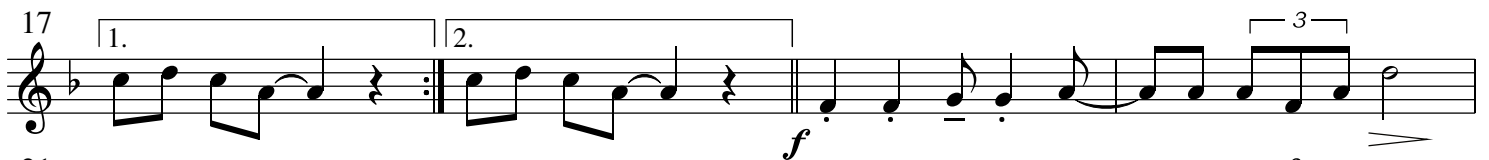
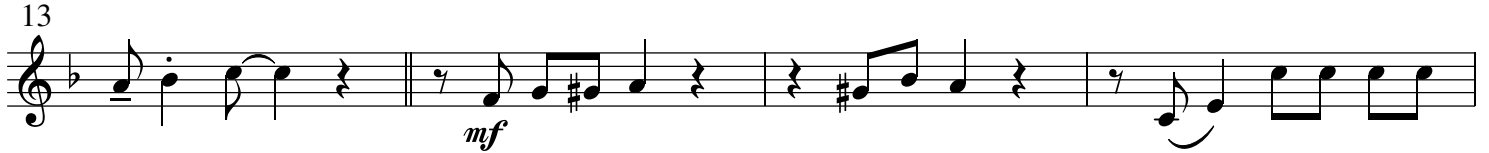
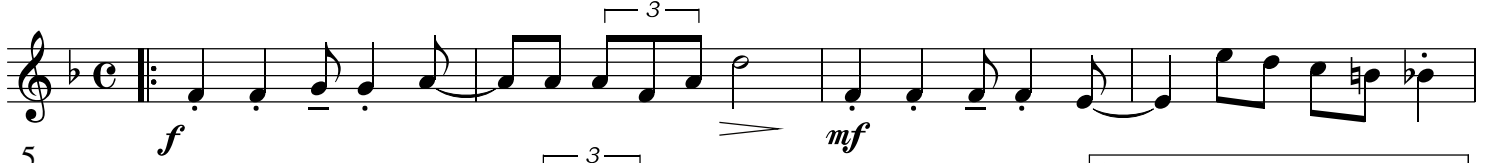
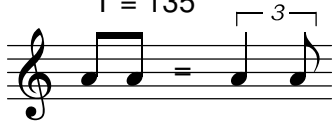

T = 135

3. Pos. C

Big Band Brise

Swing v. Hugo Feßler

Bearbeitung f. 4 Posaunen

Eigenverlag:

hugo.fessler@bregenz.net

T = 135

4. Pos. B

Big Band Brise

Swing v. Hugo Feßler

Bearbeitung f. 4 Posaunen

Eigenverlag:

hugo.fessler@bregenz.net

T = 135

4. Pos. C

Big Band Brise

Swing v. Hugo Feßler

Bearbeitung f. 4 Posaunen

Eigenverlag:

hugo.fessler@bregenz.net

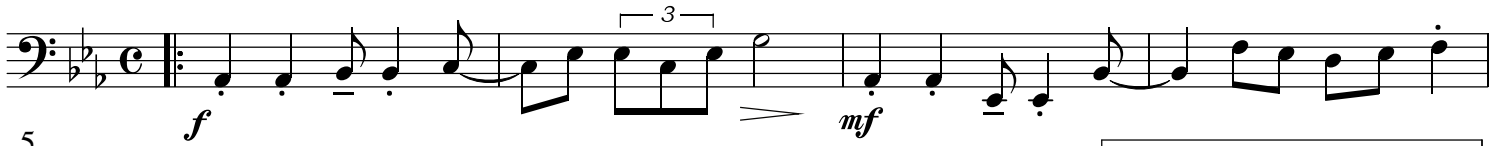

Direktion B

Big Band Brise

Swing v. Hugo Fessler

Bearbeitung f. 4 Posaunen

Eigenverlag:

hugo.fessler@bregenz.net

T = 135

T = 135

1. Pos. B

Big Band Brise

Swing v. Hugo Feßler

Bearbeitung f. 4 Posaunen

Eigenverlag:

hugo.fessler@bregenz.net

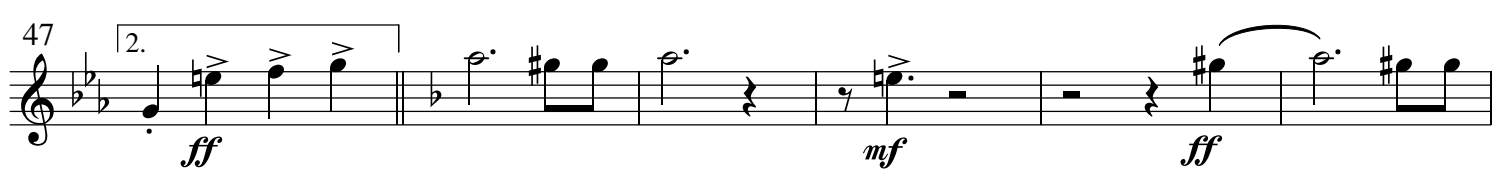
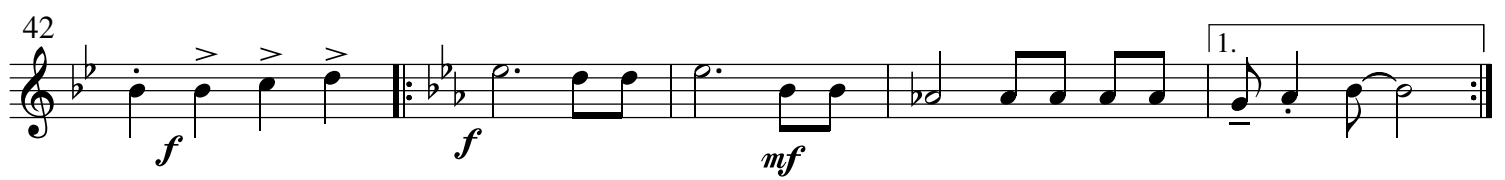
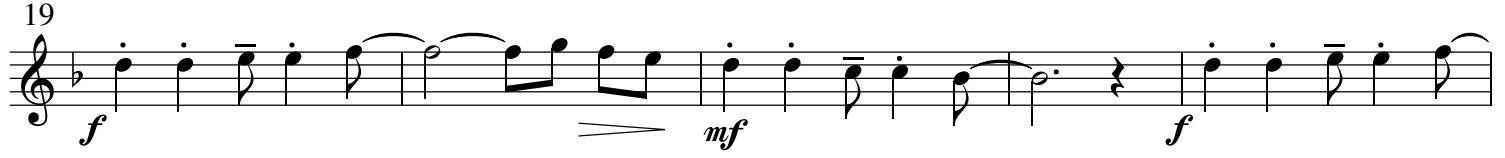
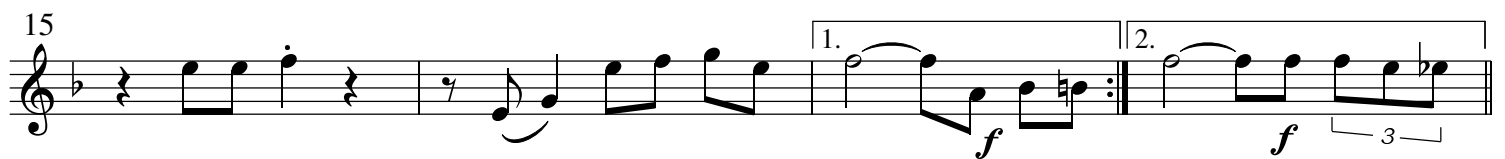

T = 135

1. Pos. C

Big Band Brise

Swing v. Hugo Feßler

Bearbeitung f. 4 Posaunen

Eigenverlag:

hugo.fessler@bregenz.net