

M = 110
1/9

kl. Trommel

Spanischer Wind

Pasodoble v. Hugo Feßler

mf

1. 2. 17 f

21 mf

29

Be.

37 mf

45

Be. Refrain f

Be.

61

Be. 1. 2. D.S.

⊕ langs. beginnen

1. Be. 2. Be. ole!

Spanischer Wind

M = 110

legato

mf Bm Ges Es7

1. 2. 17 *f* Bm F Bm F

mf Bm F7 Bm 21/37

F7

29/45

1. Ges As Ges F *mf*

2. Refrain As B B

Es F7 A

61 B

Es F7

1. 2. B B *mf* D.S. con Rep.

langs. beginnen B Es

1. F7 A B

2. F7 B ole!

M = 110

Posaune B

Spanischer Wind

Pasodoble v. Hugo Feßler

mf

9

17
gliss. *f* gliss.

21
mf

29

37
mf

45

f

Refrain

61

1. 2. *mf* D.S.

lang. beginnen

1. 2. ole!

M = 110

Tuba B

Spanischer Wind

Pasodoble v. Hugo Feßler

mf

9

17 f mf

29

37 mf

45

f

Refrain

61

1. 2. D.S.

lang. beginnen

1. 2. ole!

M = 110

Tuba C

Spanischer Wind

Pasodoble v. Hugo Feßler

mf

9

17

f

mf

21

29

37

mf

45

f

Refrain

61

1.

2.

D.S.

⊕

langs. beginnen

1.

2.

ole!

Xylophon

Spanischer Wind

Pasodoble v. Hugo Feßler

M = 110

mf

9

17

f

21

mf

29

37

mf

45

f

Refrain

61

1. 2.

mf D.S.

langs. beginnen

1. 2. ole!

1. Es-Sax

Spanischer Wind

Pasodoble v. Hugo Feßler

M = 110

mf legato

9

17 *f*

21 *mf*

29

37 *mf*

45 *f*

Refrain

61

1. 2. *mf* D.S.

langs. beginnen

1. 2. ole!

1. Flöte C

Spanischer Wind

Pasodoble v. Hugo Feßler

M = 110

mf legato

9

17 *f*

21 *mf*

29

37 *mf*

45

61

Refrain

f

1. 2. *f*

D.S.

langs. beginnen

1. 2. ole!

1. Klarinette B

Spanischer Wind

Pasodoble v. Hugo Feßler

M = 110

M = 110

1. Ten-Sax B

Spanischer Wind

Pasodoble v. Hugo Feßler

mf

9

17

f

21

mf

29

37

45

f

Refrain

61

1. 2.

mf D.S.

lang. beginnen

1. 2. ole!

M = 110

1. Trompete B

Spanischer Wind

Pasodoble v. Hugo Feßler

mf

9

17

f

§ 21

mf

29

37

mf

45

f

Refrain

61

1. 2.

mf D.S.

lang. beginnen

1. 2. ole!

M = 110

2. Es-Sax

Spanischer Wind

Pasodoble v. Hugo Feßler

mf legato

9

17 *f*

21 *mf*

29

37 *mf*

45 *f*

Refrain

61

1. 2. *mf* D.S.

langs. beginnen

ole!

M = 110

2. Flöte C

Spanischer Wind

Pasodoble v. Hugo Feßler

mf legato

9

17
f

21
mf

29

37
mf

45

f

Refrain

61

1. 2. *D.S.*

langs. beginnen

1. 2. ole!

M = 110

2. Ten-Sax B

Spanischer Wind

Pasodoble v. Hugo Feßler

mf

9

17 f

21 mf

29

37 mf

45

f

Refrain

61

1. 2. mf D.S.

langs. beginnen

1. 2. ole!

Spanischer Wind

M = 110

Takt 1/9

Refrain

61

langs. beginnen

D.S. con Rep.
(Refrain 1x)

M = 110
1/9

Glocke

Spanischer Wind

Pasodoble v. Hugo Feßler

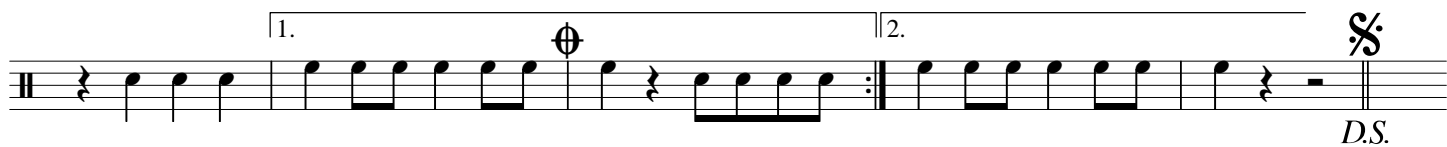
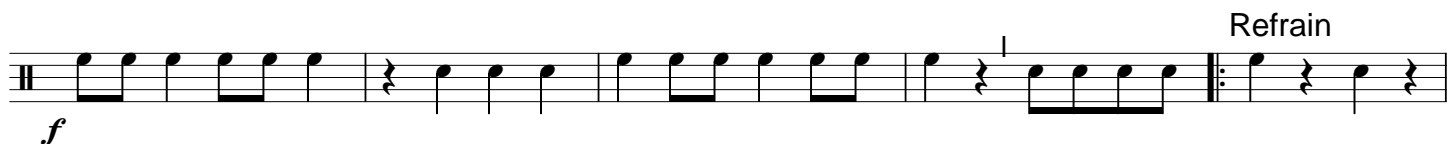

M = 110

gr. Trommel / Becken

Spanischer Wind

Pasodoble v. Hugo Feßler

mf

9

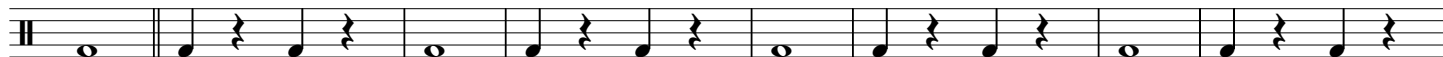

17

f

21

mf

29

Becken

37

mf

45

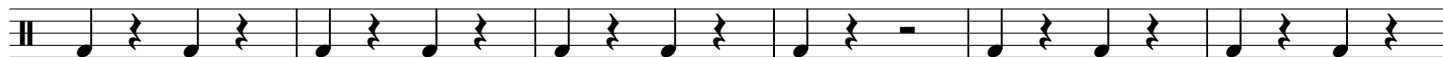

Becken

f

Refrain

Becken

61

Becken

1.

2.

21

D.S.

langs. beginnen

1. Becken

2. Becken

ole !

Horn Es

Spanischer Wind

Pasodoble v. Hugo Feßler

M = 110

mf

9

17

f

21

mf

29

37

mf

45

f

Refrain

61

1. 2.

D.S.

lang. beginnen

1. 2. ole !

