

f

bum

mf

f

mf

16

Flöte C
Klar. B
Es-Sax
Tromp. B
Flüg. B
Tenor B
Horn F
Pos. C
Tuba C
Schlagz.

23

Flöte C
Klar. B
Es-Sax
Tromp. B
Flüg. B
Tenor B
Horn F
Pos. C
Tuba C
Schlagz.

bum *mf*

30

Flöte C

Klar. B

Es-Sax

Tromp. B

Flüg. B

Tenor B

Horn F

Pos. C

Tuba C

Schlagz.

f *mf*

37

Flöte C

Klar. B

Es-Sax

Tromp. B

Flüg. B

Tenor B

Horn F

Pos. C

Tuba C

Schlagz.

f

44

Flöte C

Klar. B

Es-Sax

Tromp. B

Flüg. B

Tenor B

Horn F

Pos. C

Tuba C

Schlagz.

f

52

Flöte C

Klar. B

Es-Sax

Tromp. B

Flüg. B

Tenor B

Horn F

Pos. C

Tuba C

Schlagz.

60

Flöte C

Klar. B

Es-Sax

Tromp. B

Flüg. B

Tenor B

Horn F

Pos. C

Tuba C

Schlagz.

1.

2.

f

68

Flöte C

Klar. B

Es-Sax

Tromp. B

Flüg. B

Tenor B

Horn F

Pos. C

Tuba C

Schlagz.

D

p

75

82

mf

89

Flöte C
Klar. B
Es-Sax
Tromp. B
Flüg. B
Tenor B
Horn F
Pos. C
Tuba C
Schlagz.

96

Flöte C
Klar. B
Es-Sax
Tromp. B
Flüg. B
Tenor B
Horn F
Pos. C
Tuba C
Schlagz.

103

Flöte C
Klar. B
Es-Sax
Tromp. B
Flüg. B
Tenor B
Horn F
Pos. C
Tuba C
Schlagz.

mf

110

Flöte C
Klar. B
Es-Sax
Tromp. B
Flüg. B
Tenor B
Horn F
Pos. C
Tuba C
Schlagz.

f

Becken

f

Flöte C

Klar. B

Es-Sax

Tromp. B

Flüg. B

Tenor B

Horn F

Pos. C

Tuba C

Schlagz.

Flöte C

Klar. B

Es-Sax

Tromp. B

Flüg. B

Tenor B

Horn F

Pos. C

Tuba C

Schlagz.

Flöte C

Klar. B

Es-Sax

Tromp. B

Flüg. B

Tenor B

Horn F

Pos. C

Tuba C

Schlagz.

Flöte C

Klar. B

Es-Sax

Tromp. B

Flüg. B

Tenor B

Horn F

Pos. C

Tuba C

Schlagz.

146

Flöte C

Klar. B

Es-Sax

Tromp. B

Flüg. B

Tenor B

Horn F

Pos. C

Tuba C

Schlagz.

ff

152

Flöte C

Klar. B

Es-Sax

Tromp. B

Flüg. B

Tenor B

Horn F

Pos. C

Tuba C

Schlagz.

ff

Becken

Direktion klein

Zum Jubiläum

Marsch v. Hugo Feßler

zum 222-Jahr-Jubiläum der Stadtmusik Bregenz in 2023

f

8 **A**

bum mf f mf

16 *f*

23 *bum*

29 **B**

mf f mf

37 *f*

44 **C** Baß-Solo *f*

50

58 1.

65 **D** Ten. + Horn *f p* 3

72 3

Direktion klein - Zum Jubiläum

Tutti

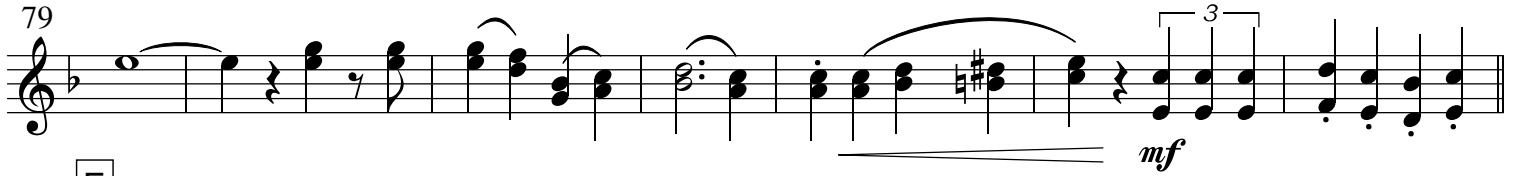
79 

86 **E** Ten. + Horn Nebenst. 

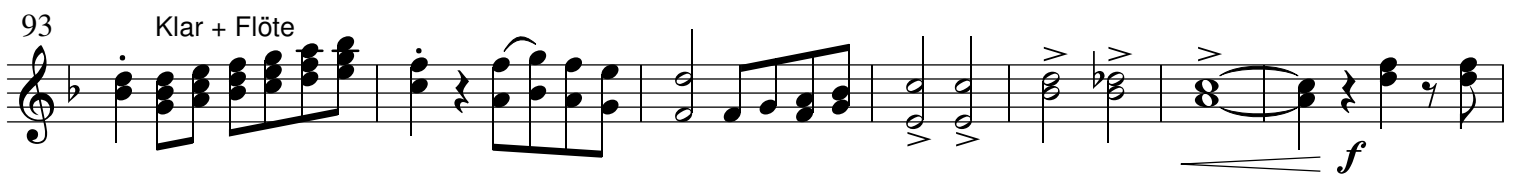
93 Klar + Flöte 

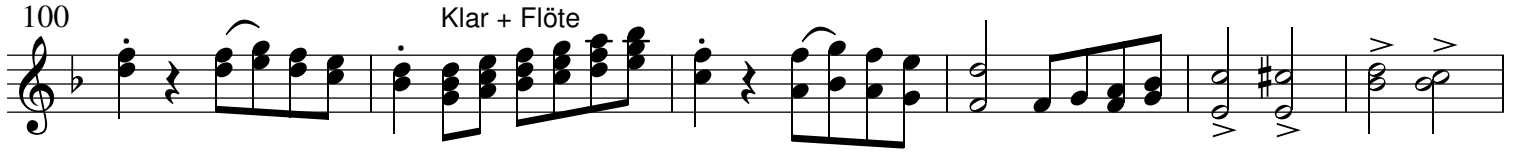
100 Klar + Flöte 

106 **F** 

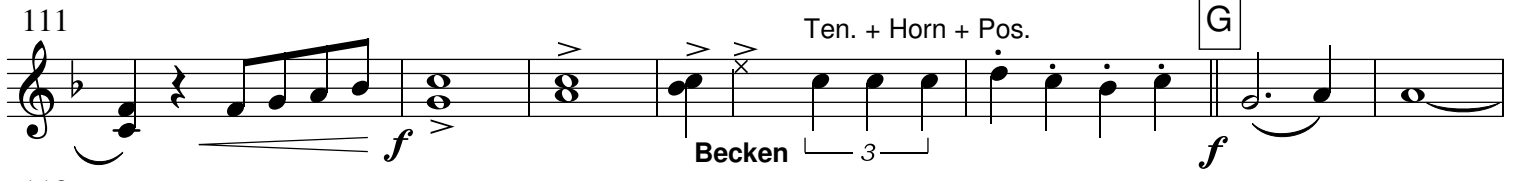
111 Ten. + Horn + Pos. **G** 

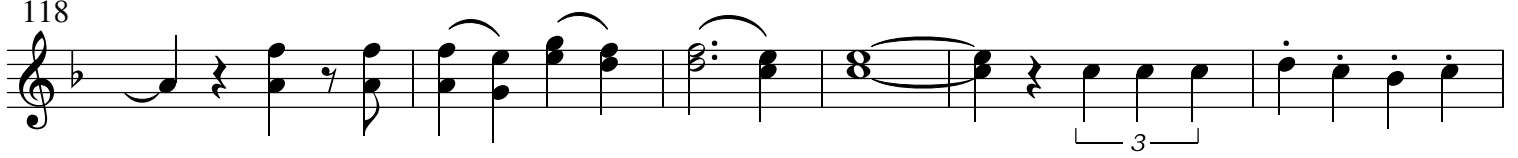
118 

124 

131 **H** Ten. + Horn Nebenst. 

138 Klar + Flöte 

143 Klar + Flöte 

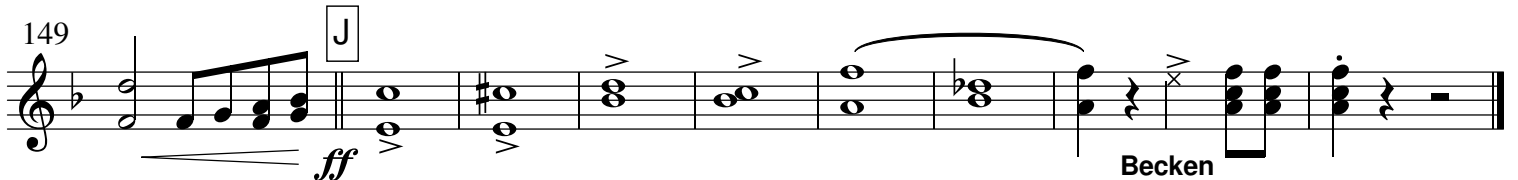
149 **J** 

Bariton B

Zum Jubiläum

Marsch v. Hugo Feßler

zum 222-Jahr-Jubiläum der Stadtmusik Bregenz in 2023

f

8 **A** *mf* *f* *mf*

17 *f*

26 **B** *mf* *f* *mf*

34 *f*

41

48 **C** *f*

54

60 1. 2. *f*

68 **D** *p* 3

74 3

Bariton B - Zum Jubiläum

81 E

mf

88

94

f

100

106 F

mf *f*

114 G

f

120

127 H

mf

134

140

f

146 J

ff

152

Bariton C + Fagott **Zum Jubiläum** Marsch v. Hugo Feßler
zum 222-Jahr-Jubiläum der Stadtmusik Bregenz in 2023

1. Tenorh. + Sax B

Zum Jubiläum

Marsch v. Hugo Feßler

zum 222-Jahr-Jubiläum der Stadtmusik Bregenz in 2023

f

8 **A** *mf* *f* *mf*

17 *f*

26 **B** *mf* *f* *mf*

34 *f*

41

48 **C** *f*

54

60 1. 2. *f*

68 **D** *p* 3

74 3

1. Tenorh. B - Zum Jubiläum

81 E
mf

88

94 *f*

100

106 F
mf *f*

114 G
f

120

127 H
mf

134

140 *f*

146 J
ff

152

1. Trompete B

Zum Jubiläum

Marsch v. Hugo Feßler

zum 222-Jahr-Jubiläum der Stadtmusik Bregenz in 2023

f

7 **A** 2 *f* *mf*

14 2 *f*

21

27 **B** 2 *mf* *f* *mf*

34 2 *f*

41

47 **C** *f*

53

60 1. 2.

66 **D** *f* *p*

1. Tromp. B - Zum Jubiläum

73 **2** **2** **2**

83 **E** **mf** **2**

91 **f**

97 **f**

103 **F** **mf** **3**

109 **f** **3**

116 **G** **f**

124 **mf**

132 **H** **2**

140 **f**

146 **J** **ff**

152

2. Trompete B

Zum Jubiläum

Marsch v. Hugo Feßler

zum 222-Jahr-Jubiläum der Stadtmusik Bregenz in 2023

f

7 **A** *mf* *f* *mf*

14 *f*

21 1. Tr.

27 **B** *mf* *f* *mf*

34 *f*

41 1. Tr.

47 **C** *f*

53

60 1. 2.

66 **D** *f* *p*

3. Trompete B

Zum Jubiläum

Marsch v. Hugo Feßler

zum 222-Jahr-Jubiläum der Stadtmusik Bregenz in 2023

f

7 **A** 2 *f* *mf*

14 2 *f*

21 1. Tr.

27 **B** 2 *mf* *f* *mf*

34 2 *f*

41 1. Tr.

47 **C** *f*

53

60 1. 2.

66 **D** *f* *p*

3. Tromp. B - Zum Jubiläum

73 **2** **2** **2**

83 **E** **mf** **2**

91 **f**

97 **f**

103 **F** **mf** **3**

109 **f** **3**

116 **G** **f**

124 **mf**

132 **H** **2**

140 **f**

146 **J** **ff**

152

1.+2. Tuba C

Zum Jubiläum

Marsch v. Hugo Feßler

zum 222-Jahr-Jubiläum der Stadtmusik Bregenz in 2023

9 **A**

f

16

mf *f* *mf*

22

f

29 **B**

36

mf *f* *mf*

42

f

49

56

f

63

1. 2. *f* *p*

70 **D**

1.+2. Tuba C - Zum Jubiläum

77

84

91

98

105

112

120

127

133

139

145

152

Es-Klar. (Fl.2)

Zum Jubiläum

Marsch v. Hugo Feßler

zum 222-Jahr-Jubiläum der Stadtmusik Bregenz in 2023

8 **A**
f *mf* *f* *mf*

15 *f*

21 2

28 **B**
mf *f* *mf*

34

40 *f* 2

47 **C**
f

53

60 1. 2.

66 **D**
f *p*

Es-Klar. - Zum Jubiläum

73 **2** **2** **2**

83 **E** *mf* **3**

89

95 *f*

101

107 **F** *mf* **3** *f*

113 **G** *f*

122

130 **H** *mf* **3**

137

143 *f*

149 **J** *ff*

Es-Sax 1

Zum Jubiläum

Marsch v. Hugo Feßler

zum 222-Jahr-Jubiläum der Stadtmusik Bregenz in 2023

f

8 **A**

mf *f* *mf*

15

22 *f*

28 **B**

mf *f* *mf*

35

42 *f*

48 **C**

f

55

62 1. 2.

f

68 **D** 2 3

p

Es-Sax 1 - Zum Jubiläum

80

86 **E**

93

99 *f*

104 *mf* **F**

110 *f* **G**

117

125 *mf*

131 **H**

138

143 *f*

149 **J** *ff*

Es-Sax 2

Zum Jubiläum

Marsch v. Hugo Feßler

zum 222-Jahr-Jubiläum der Stadtmusik Bregenz in 2023

f

8 **A**

mf *f* *mf*

15

f

22

28 **B**

mf *f* *mf*

35

f

42

48 **C**

f

55

62

1. 2.

f

68 **D** 2 3

p

Es-Sax 2 - Zum Jubiläum

80

86 **E**

93

99 *f*

104 *mf* **F**

110 *f* **G**

117

125 *mf*

131 **H**

138

143 *f*

149 **J** *ff*

1. Flöte C

Zum Jubiläum

Marsch v. Hugo Feßler

zum 222-Jahr-Jubiläum der Stadtmusik Bregenz in 2023

f

8 **A**

mf *f* *mf*

15

21 **2**

28 **B**

mf *f* *mf*

34

40 **2**

47 **C**

f

53

60 1. 2.

66 **D**

f *p*

1. Flöte C - Zum Jubiläum

73 2

83 E

89 mf 3

95 f

101

107 F 3 mf 3 f

113 G f

122

130 H mf 3

137

143 f

149 J ff

2. Flöte C

Zum Jubiläum

Marsch v. Hugo Feßler

zum 222-Jahr-Jubiläum der Stadtmusik Bregenz in 2023

f

8 **A**
mf *f* *mf*

15
f

21 2

28 **B**
mf *f* *mf*

34

40 *f* 2

47 **C**
f

53

60 1. 2.
1. 2.

66 **D**
f *p*

2. Flöte C - Zum Jubiläum

73 **2** **2** **2**

83 **E** *mf* **3**

89

95 *f*

101

107 **F** *mf* **3** *f*

113 **G** *f*

122

130 **H** *mf* **3**

137

143 *f*

149 **J** *ff*

Flügelhorn 1 B

Zum Jubiläum

Marsch v. Hugo Feßler

zum 222-Jahr-Jubiläum der Stadtmusik Bregenz in 2023

f

6 **A**

mf *f*

13 *mf*

19 *f*

25 **B**

mf

30 *f* *mf*

37 *f*

43

48 **C**

f

54

60 1. 2.

Flügelh. 1 B - Zum Jubiläum

66 **D** 14 *f* *p* *mf* 3

85 **E**

92

98 *f*

104 **F** *mf* 3

110 **G** *f*

117

124

130 **H** *mf* 3

136

142 *f*

149 **J** *ff*

Flügelhorn 2 B

Zum Jubiläum

Marsch v. Hugo Feßler

zum 222-Jahr-Jubiläum der Stadtmusik Bregenz in 2023

6 **A**

13 *mf*

19 *f*

25 **B**

30 *f* *mf*

37 *f*

43

48 **C**

54

60 1. 2.

Flügelh. 2 B - Zum Jubiläum

66 D 14

f *p* *mf*

85 E

92

98 *f*

104 F

mf

110 G

f

117

124

130 H

mf

136

142 *f*

149 J

ff

1. Horn Es

Zum Jubiläum

Marsch v. Hugo Feßler

zum 222-Jahr-Jubiläum der Stadtmusik Bregenz in 2023

f

7 **A**
mf *f*

13 *mf*

19 *f* 2

26 **B**
mf

31 *f* *mf*

38 *f* 2

45 **C** 4 *f*

55 4 1. 2.

66 *f* 2 *p* 3 **D**

74 3

1. Horn Es - Zum Jubiläum

81 E
mf

88

94 *f*

100

106 F
mf *f*

114 G
f

120

127 H
mf

134

140 *f*

146 J
ff

153

1. Horn F

Zum Jubiläum

Marsch v. Hugo Feßler

zum 222-Jahr-Jubiläum der Stadtmusik Bregenz in 2023

1. Horn F - Zum Jubiläum

81 E

88

94 *f*

100

106 *f*
F

114 G

120 *f*

127 H

134

140 *f*

146 *ff*
J

153

2. Horn Es

Zum Jubiläum

Marsch v. Hugo Feßler

zum 222-Jahr-Jubiläum der Stadtmusik Bregenz in 2023

f

7 **A**

mf *f*

13 *mf*

19 *f* 2

26 **B**

mf

31 *f* *mf*

38 *f* 2

45 **C** 4

f

55 4 1. 2.

66 **D** 2 3

f *p*

74 3

2. Horn Es - Zum Jubiläum

81 E
mf

88

94 *f*

100

106 F
mf *f*

114 G
f

120

127 H
mf

134

140 *f*

146 J
ff

152

2. Horn F

Zum Jubiläum

Marsch v. Hugo Feßler

zum 222-Jahr-Jubiläum der Stadtmusik Bregenz in 2023

f

7 **A**

mf *f*

13 *mf*

19 *f* 2

26 **B**

mf

31 *f* *mf*

38 *f* 2

45 **C** 4

f

55 4 1. 2.

66 *f* *p* **D**

74 3

2. Horn F - Zum Jubiläum

81 E

88

94

100

106 F

114 G

120

127 H

134

140

146 J

152

mf

f

mf

f

ff

3

3

3. Horn Es **Zum Jubiläum**

Marsch v. Hugo Feßler

zum 222-Jahr-Jubiläum der Stadtmusik Bregenz in 2023

7 **A**

13 *mf*

19 *f* 2

26 **B** *mf*

31 *f* *mf*

38 *f* 2

45 **C** 4 *f*

55 4 1. 2.

66 **D** 2 3 *f* *p*

74 3

3. Horn F

Zum Jubiläum

Marsch v. Hugo Feßler

zum 222-Jahr-Jubiläum der Stadtmusik Bregenz in 2023

7 **A**

13 *mf*

19 *f* **2**

26 **B** *mf*

31 *f* *mf*

38 *f* **2**

45 **C** *f* **4**

55 **4** 1. 2.

66 *f* *p* **D**

74 **3**

3. Horn F - Zum Jubiläum

81 E

88

94

100

106 F

114 G

120

127 H

134

140

146 J

152

mf

f

ff

3

3

1. Klarinette B

Zum Jubiläum

Marsch v. Hugo Feßler

zum 222-Jahr-Jubiläum der Stadtmusik Bregenz in 2023

f

8 **A**
mf *f* *mf*

15 *f*

22

28 **B**
mf *f* *mf*

35 *f*

42

48 **C**
f

55

62 1. 2. *f*

68 **D** 2 *p*

1. Klar. B - Zum Jubiläum

76 **2** **2** *mf* **3**

85 **E** *mf* **3**

91 *f*

96 *f*

102 *mf* **3**

108 **F** *f* **3**

114 **G** *f*

122

130 *mf* **3** **H**

137

143 *f*

149 **J** *ff*

2. Klarinette B

Zum Jubiläum

Marsch v. Hugo Feßler

zum 222-Jahr-Jubiläum der Stadtmusik Bregenz in 2023

f

8 **A**

mf *f* *mf*

15 *f*

22

28 **B**

mf *f* *mf*

35 *f*

42

48 **C**

f

55

62 1. 2. *f*

68 **D** 2 *p*

2. Klar. B - Zum Jubiläum

76 **2** **2** *mf* **3**

85 **E**

91

96 *f*

102 *mf* **3**

108 **F** *f* **3**

114 **G** *f*

122

130 *mf* **3** **H**

137

143 *f*

149 **J** *ff*

3. Klarinette B

Zum Jubiläum

Marsch v. Hugo Feßler

zum 222-Jahr-Jubiläum der Stadtmusik Bregenz in 2023

3. Klar. B - Zum Jubiläum

76 **2** **2** *mf* **3**

85 **E**

91

96 *f*

102 *mf* **3**

108 **F** *f*

114 **G** *f*

122

130 **H** *mf* **3**

137

143 *f*

149 **J** *ff*

Oboe C (Flüg.1)

Zum Jubiläum

Marsch v. Hugo Feßler

zum 222-Jahr-Jubiläum der Stadtmusik Bregenz in 2023

6 **A**

13 *mf*

19 *f*

25 **B**

30 *f* *mf*

37 *f*

43

48 **C**

54

60 1. 2.

Oboe C - Zum Jubiläum

66 **D** 14 *f* *p* *mf* 3

85 **E**

92

98 *f*

104 **F** *mf* 3 3

110 **G** *f*

117

124

130 **H** *mf* 3

136

142 *f*

149 **J** *ff*

Pauken
(Es) - (C) - Bb - F

Zum Jubiläum

Marsch v. Hugo Feßler

zum 222-Jahr-Jubiläum der Stadtmusik Bregenz in 2023

1. Bb C F Bb F

f

9 **A** Bb F Bb F Eb Bb F C F C Bb F

mf *f* *mf*

16 Bb Bb F Bb F Bb Eb

f

22 Bb F Bb Eb Bb F Bb

f

29 **B** Bb F Bb F Eb Bb F C F C Bb F

mf *f* *mf*

36 Bb Bb F Bb F Bb Eb

f

42 Bb F Bb Eb Bb

f

47 F Bb **C** Bb F

mf

55 Bb F Bb F

mf

63 Bb 1. 2. C/As F/Es

mf

70 **D** Eb Bb

p

1. Posaune C

Zum Jubiläum

Marsch v. Hugo Feßler

zum 222-Jahr-Jubiläum der Stadtmusik Bregenz in 2023

f

7 **A** *mf* *f*

13 *mf*

19 *f*

25 **B** *mf*

31 *f* *mf*

37 *f*

43 *f*

49 **C** *f*

55

61 1. 2. *f* *p*

1. Posaune C - Zum Jubiläum

70 D

2 (6) 2 (6)

81

2 E *mf*

89

96

f

103 F

mf

110 G

f 3 *f*

118

125

mf

132 H

138

145 J

f J *ff*

152

2. Posaune C

Zum Jubiläum

Marsch v. Hugo Feßler

zum 222-Jahr-Jubiläum der Stadtmusik Bregenz in 2023

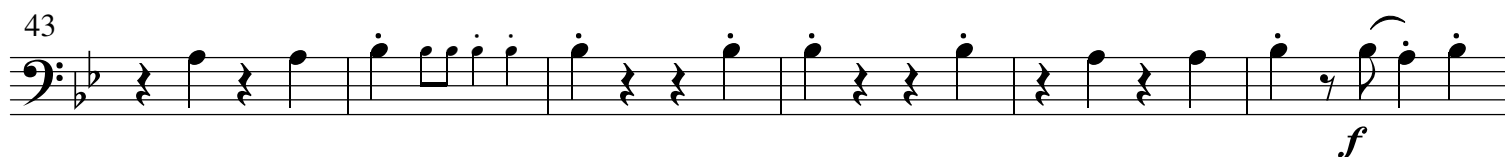
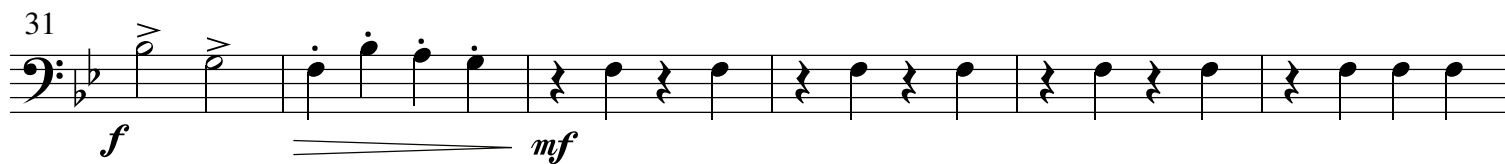
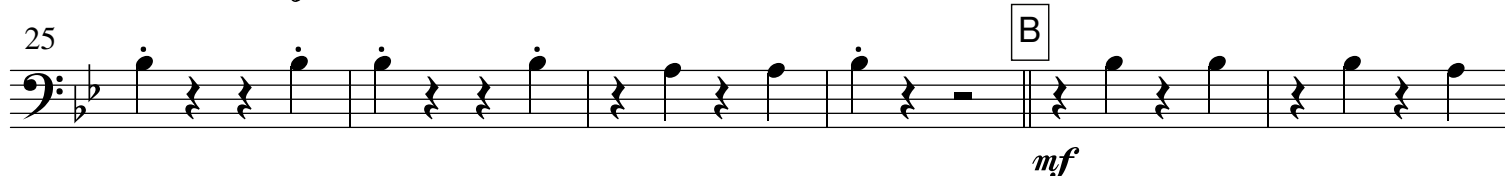
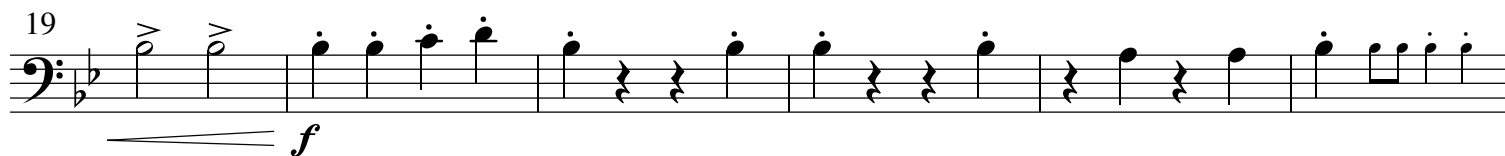
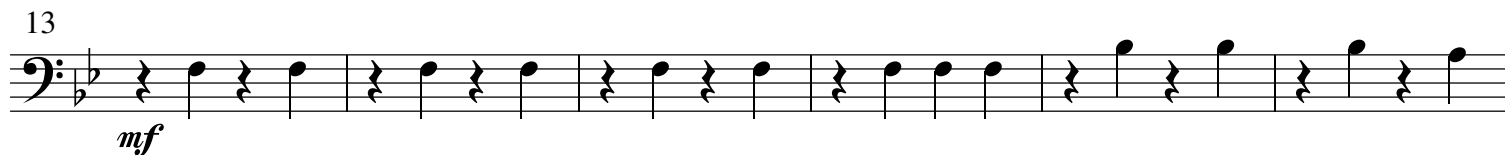

3. Posaune C

Zum Jubiläum

Marsch v. Hugo Feßler

zum 222-Jahr-Jubiläum der Stadtmusik Bregenz in 2023

7 **A**

13 *mf*

19 *f*

25 **B** *mf*

31 *f* *mf*

37 *f*

43 *f*

49 **C** *f*

56

63 1. 2. **D** *f* *p*

3. Posaune C - Zum Jubiläum

72

79

86

E

93

100

107

F

115

G

123

130

H

137

144

J

152

1. Posaune B

Zum Jubiläum

Marsch v. Hugo Feßler

zum 222-Jahr-Jubiläum der Stadtmusik Bregenz in 2023

f

7 **A**
mf *f*

13 *mf*

19 *f*

25 **B**
mf

31 *f* *mf*

37 *f*

43 *f*

49 **C**
f

55

61 1. 2. *f* *p*

1. Posaune B - Zum Jubiläum

70 **D**

81 **E**

89 *mf*

96 *f*

103 **F** *mf*

110 **G** *f*

118

125 *mf*

132 **H**

138

145 **J** *f* *ff*

152

2. Posaune B

Zum Jubiläum

Marsch v. Hugo Feßler

zum 222-Jahr-Jubiläum der Stadtmusik Bregenz in 2023

f

7 **A**

mf *f*

13 *mf*

19 *f*

25 **B**

mf

31 *f* *mf*

37 *f*

43

49 **C**

f

55

61

1. 2. *f* *p*

3. Posaune B

Zum Jubiläum

Marsch v. Hugo Feßler

zum 222-Jahr-Jubiläum der Stadtmusik Bregenz in 2023

3. Posaune B - Zum Jubiläum

72

79

86

E

93

100

107

F

115

G

123

130

H

137

144

J

152

Schlagzeug

Zum Jubiläum

Marsch v. Hugo Feßler

zum 222-Jahr-Jubiläum der Stadtmusik Bregenz in 2023

9 **A** *f* bum

16 *mf* *f* *mf*

23 *f* *mf* **B** bum *mf*

30 *f* *mf*

37 *f*

44 *f* **C**

51

58 1.

65 2. *f* *p* **D** 3

72 3

