

Direktion B

# Auftakt

v. Hugo Feßler

(Bearb. f. 4 Pos.)

♩ = 110

Direktion - Seite 2 - Auftakt

3. Posaune B

# Auftakt

v. Hugo Feßler  
(Bearb. f. 4 Pos.)

T=110

3. Posaune C

# Auftakt

v. Hugo Feßler  
(Bearb. f. 4 Pos.)

♩ = 110

7

*mf*

7

13

2.x rit. Fine Solo

20

27

33

*f*

39

D.S.  
al Fine

4. Posaune B

# Auftakt

v. Hugo Feßler  
(Bearb. f. 4 Pos.)

T=110

**mf**

7

13 **2.x rit.** **Fine**

19

25

31 **f**

37 **D.S. al Fine**

4. Posaune C

# Auftakt

v. Hugo Feßler  
(Bearb. f. 4 Pos.)

♩ = 110

7

*mf*

13

19

2.x rit. Fine

25

31

37

*f*

43

D.S.  
al Fine

1. Posaune B

# Auftakt

v. Hugo Feßler  
(Bearb. f. 4 Pos.)

♩ = 110

*mf*

5

10

15 2.x rit. Fine

20

25

30 Solo f

34 ff

39 mf

D.S.  
al Fine

1. Posaune C

# Auftakt

v. Hugo Feßler  
(Bearb. f. 4 Pos.)

♩. = 110

*mf*

5

10

15 2.x rit. Fine

20

25

30 Solo *f*

34 *ff*

39 *mf* D.S. al Fine

2. Posaune B

# Auftakt

v. Hugo Feßler  
(Bearb. f. 4 Pos.)

♩ = 110

*mf*

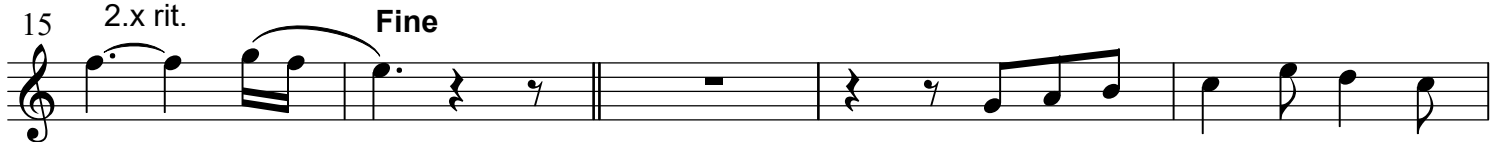

D.S.  
al Fine

2. Posaune C

# Auftakt

v. Hugo Feßler  
(Bearb. f. 4 Pos.)

♩ = 110

*mf*

5

10

15

2.x rit. Fine

20

25

30

*f*

35

40

D.S. al Fine