

Direktion B

# Blues for Sarah

v. Hugo Feßler

T = 108

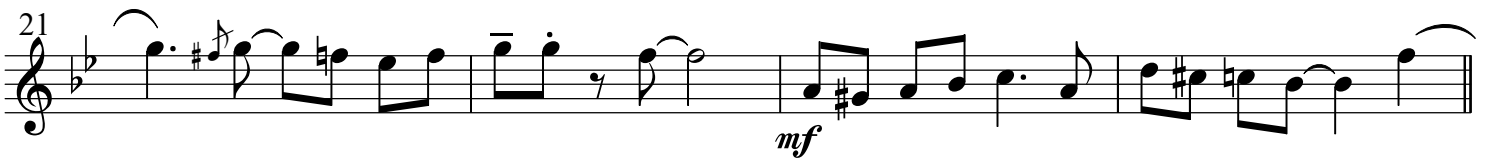
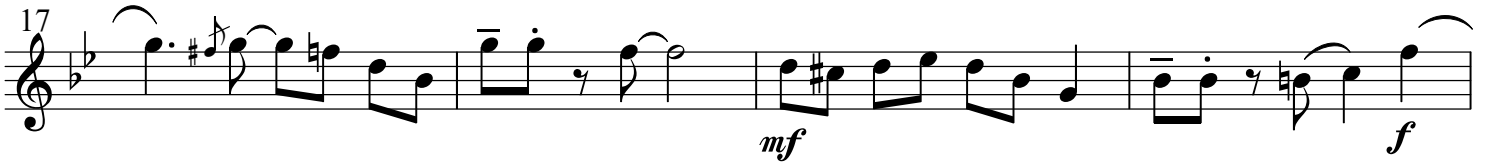

T=108

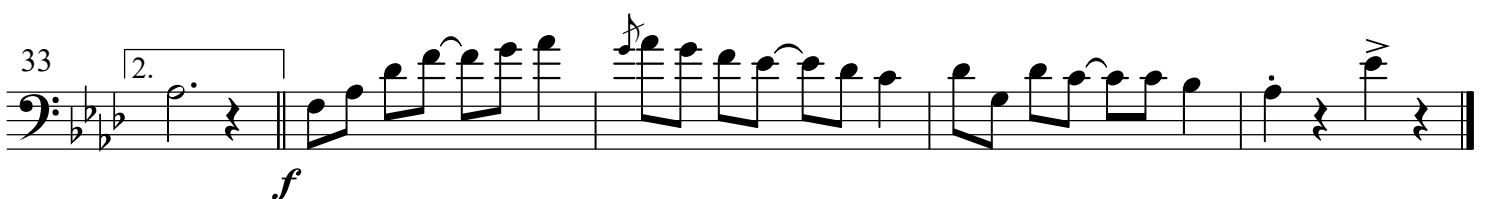
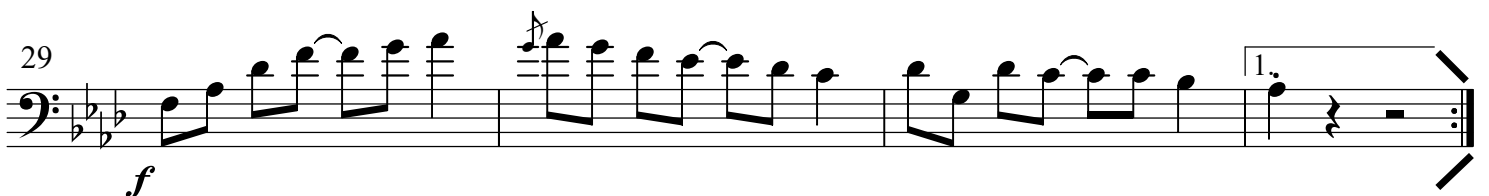
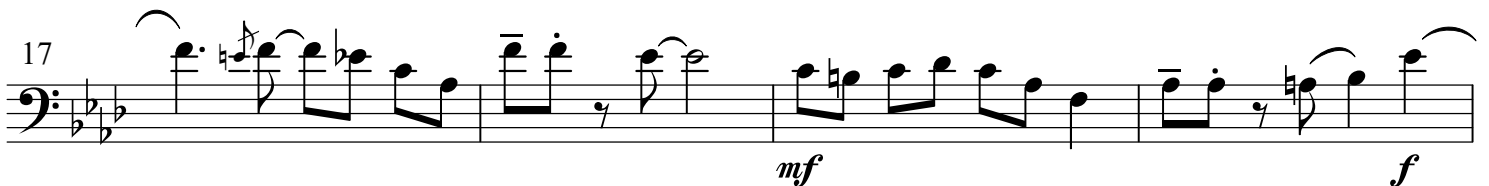
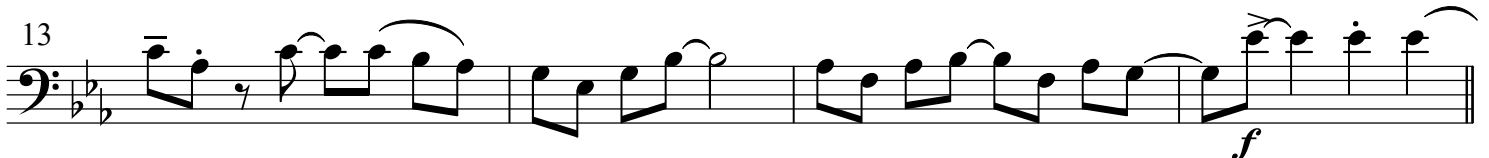
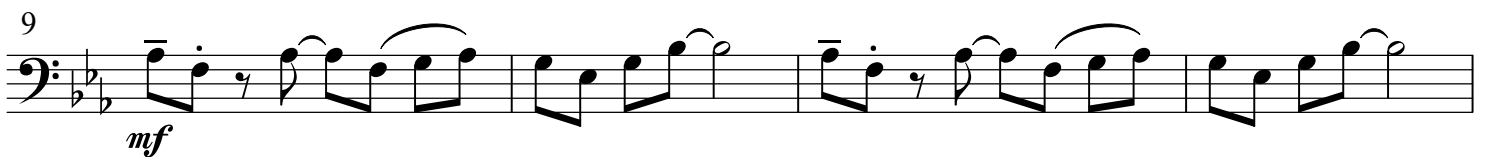
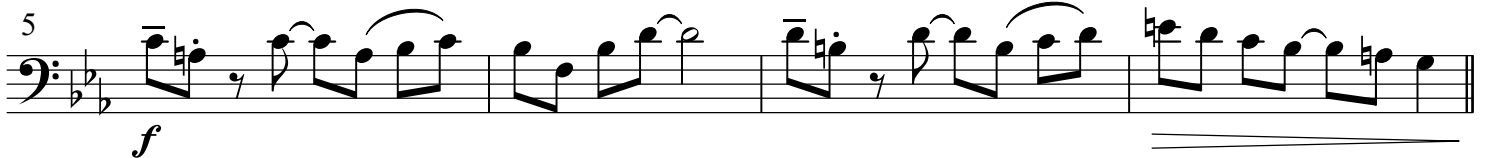

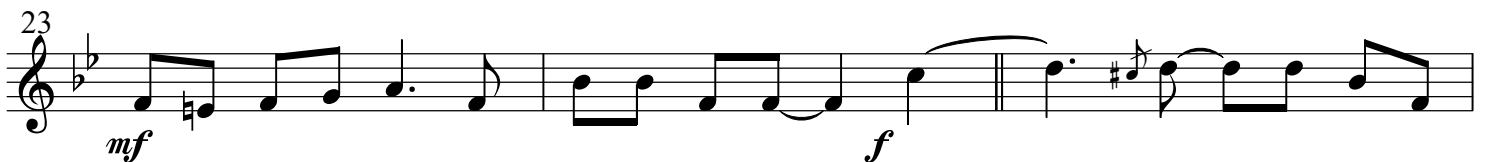
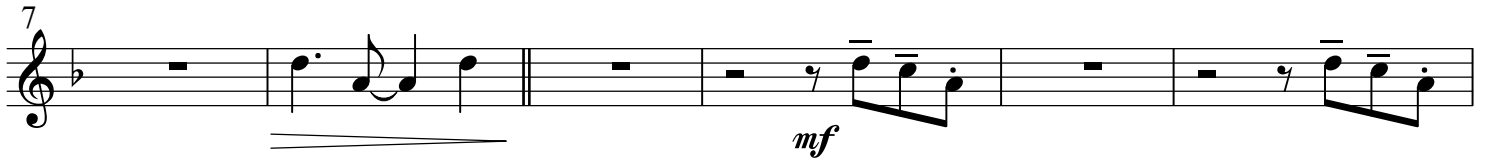
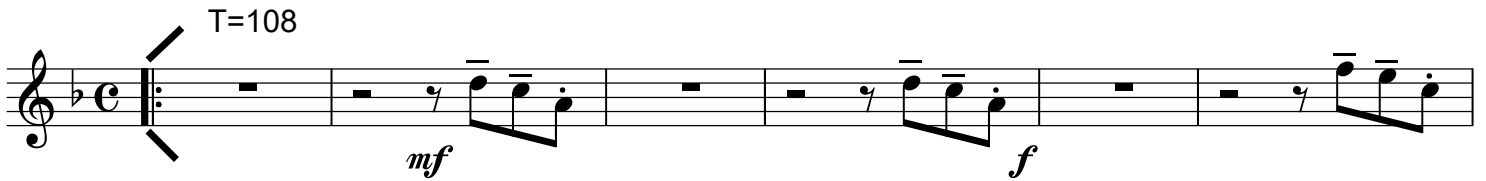

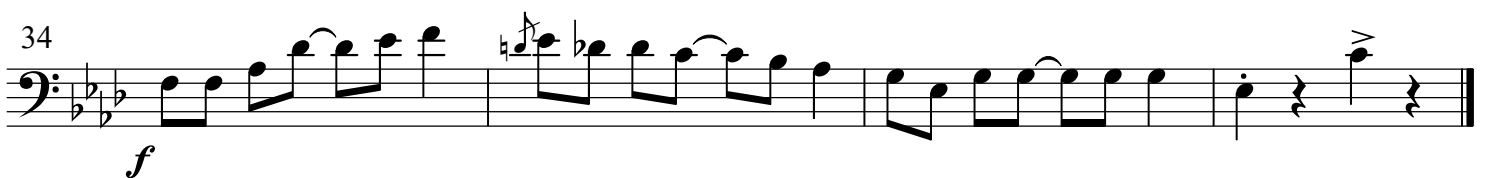
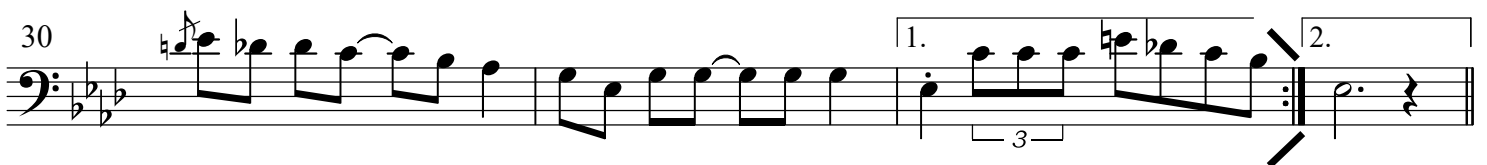
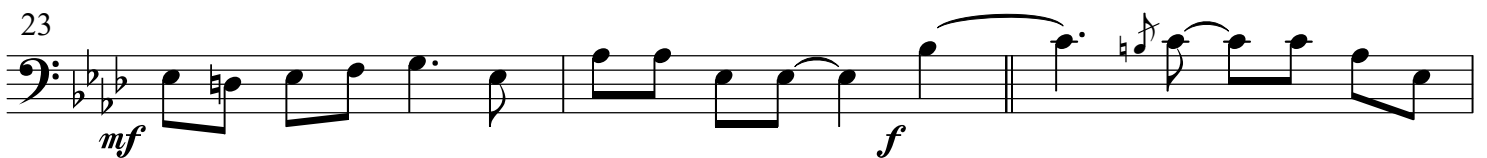
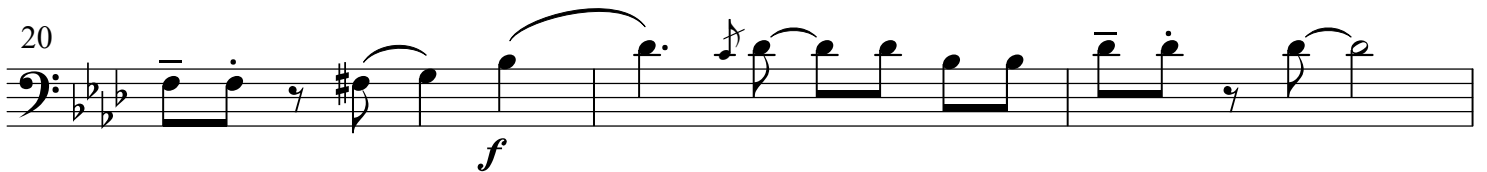
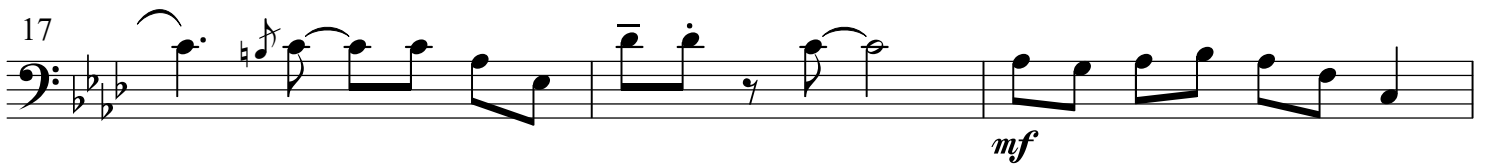
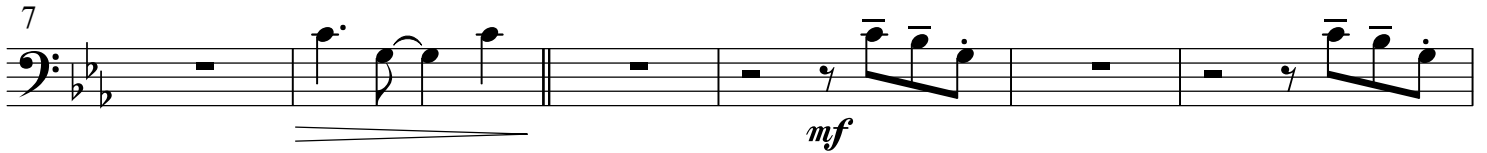
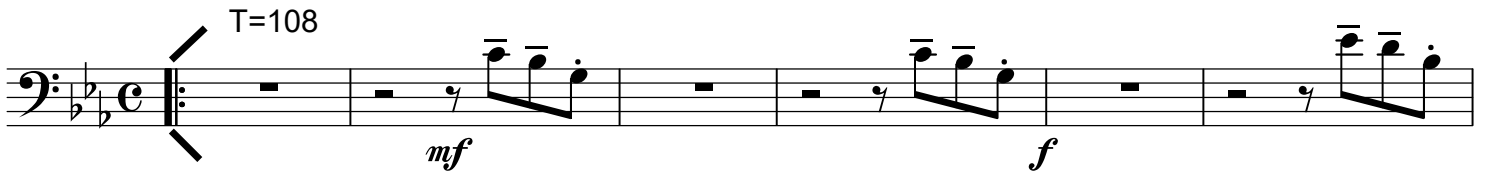

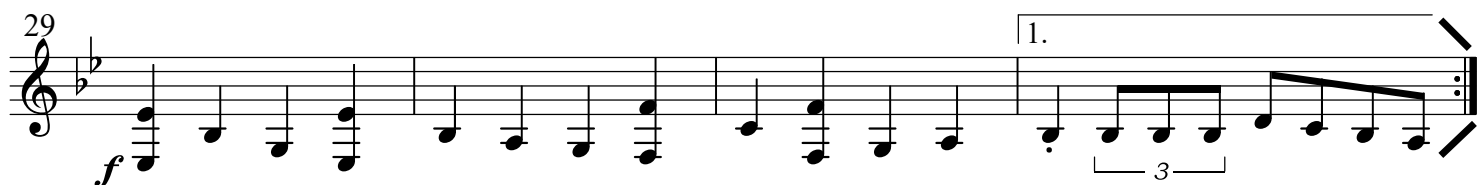
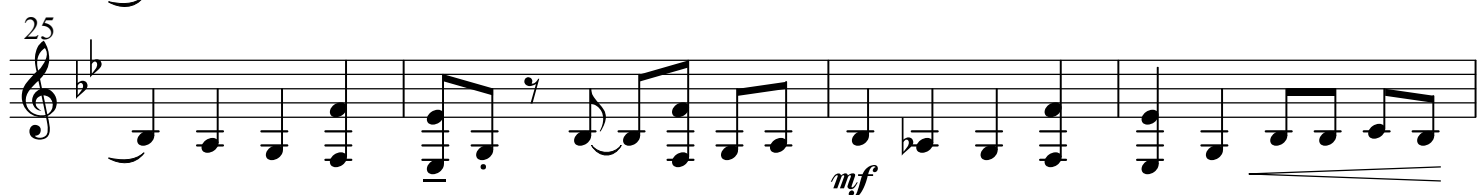
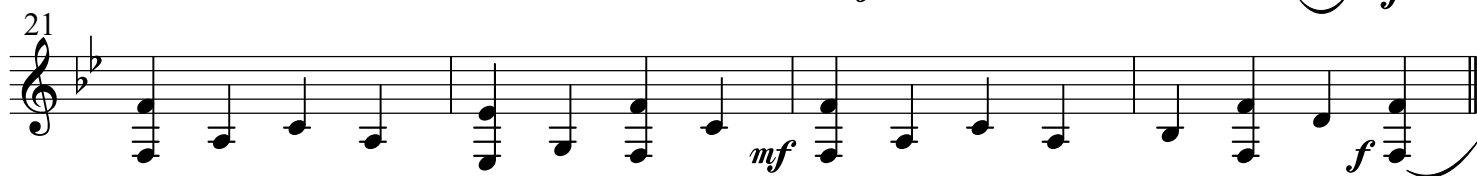
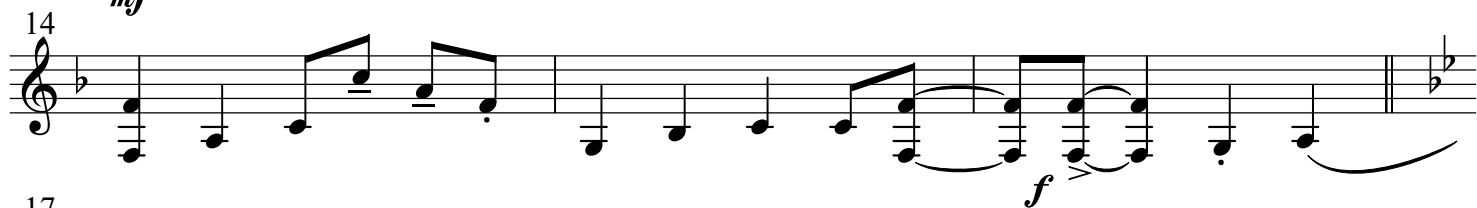
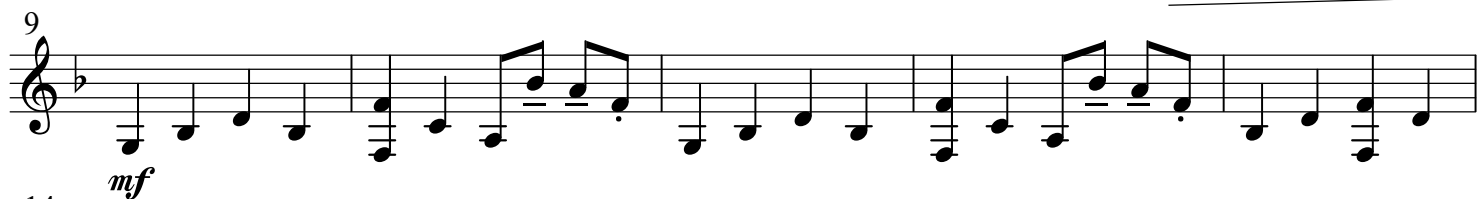
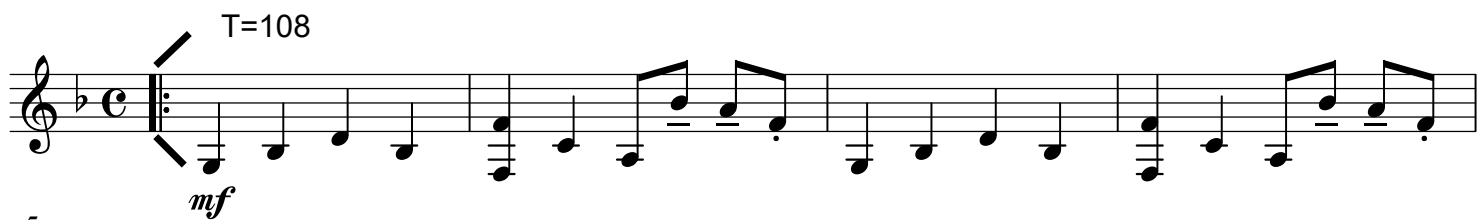

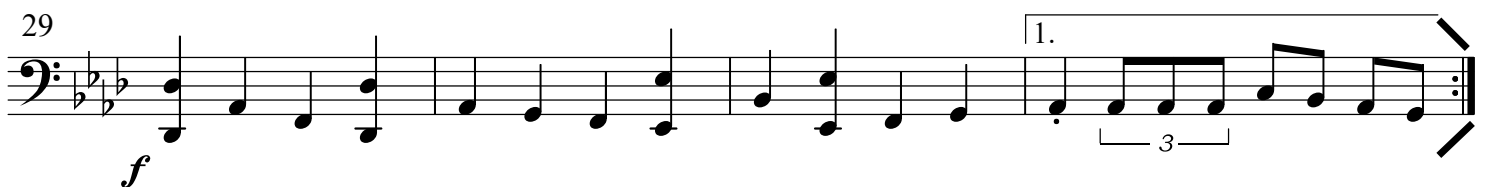
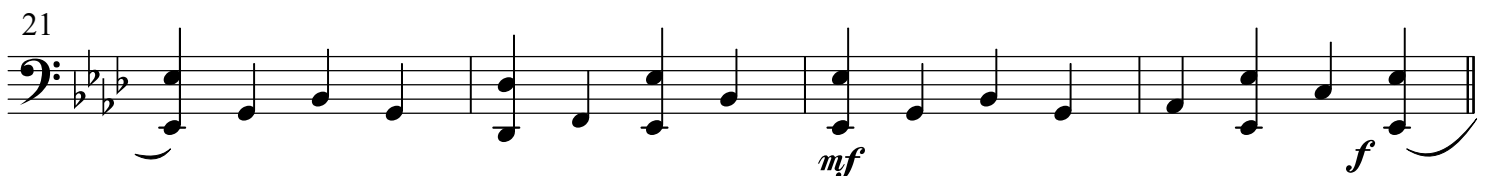
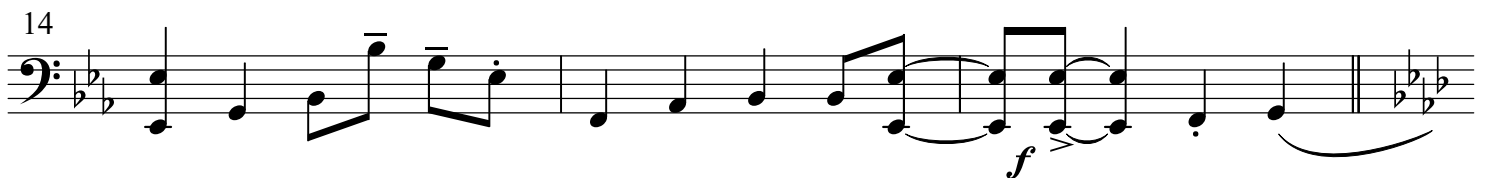

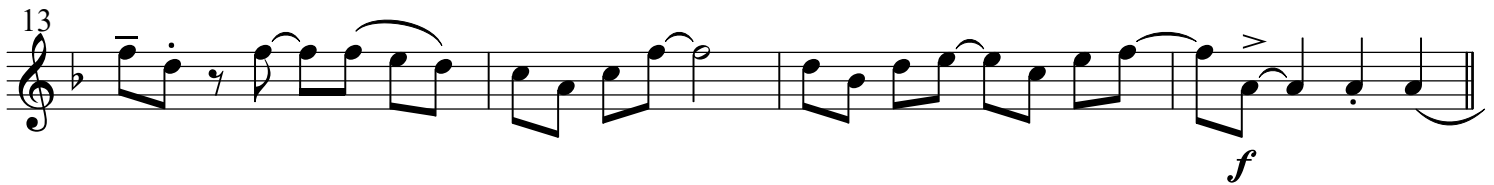
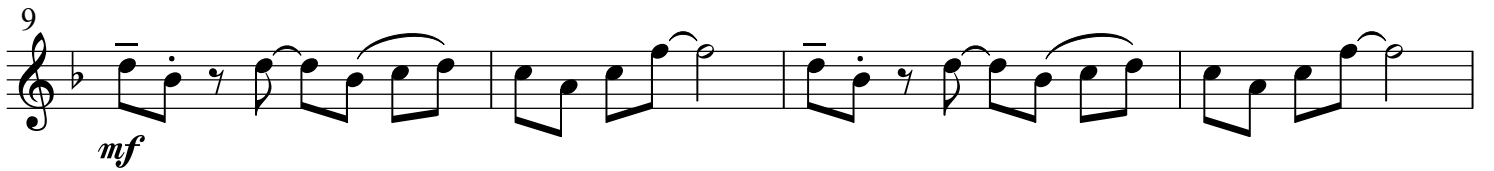
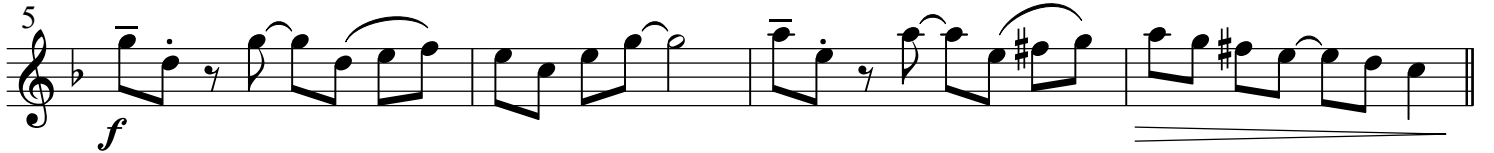
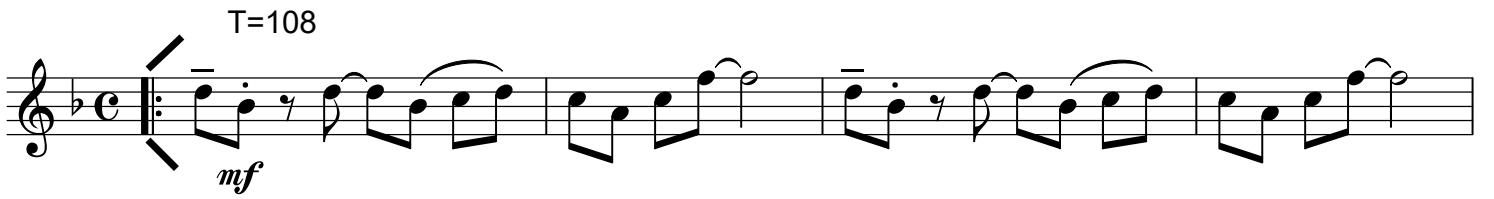

3

T=108  
mf

5  
f

9  
mf

13  
f

17  
mf f

21  
mf

25  
mf

29  
f

33  
f